

<http://stores.ebay.com/Ancestry-Found>

**OFFICIAL
ILLUSTRATED
HISTORY and
DIRECTORY
of
EUCLID, OHIO**

1928

Notice! Please read the following before looking through this book

OFFICIAL ILLUSTRATED HISTORY AND DIRECTORY OF EUCLID, OHIO

This Book is the first of its kind ever published. Our purpose in writing this book is to give the people of Euclid, Ohio and the general public some idea of what Euclid is and what it is bound to become in the near future.

In it you will find many illustrations that will be interesting to you. A few of the beautiful private residences to be found in Euclid and the wonderful scenery in different parts of the Village that will surprise you.

The Directory part of this book is complete to date. It gives the names of all the Streets, and the names of all the people on them and the number of the house in which they live.

Time tables and Schedules of Trains and Busses. Location of depots. Air Mail arrivals and departures. Location of Air Mail boxes, etc.

In this Book is a new Zoning Map, showing plainly the location of every Street in Euclid. Business Maxims, Milage Charts, etc. Location of every branch Library in Cuyahoga County. A complete list of all Cities in the United States that have a population of 30,000 or over, and a great deal of other useful information.

A Book of this kind will prove invaluable to people living in Euclid, and for the information it will impart to other people coming to Euclid.

Don't fail to secure a copy of this book now, the first and only one of its kind that will be published. The price is \$1.50 in Cloth binding, or \$1.00 bound in paper cover.

TO SAVE TIME

For your consideration we are leaving this Book with you and one of our representatives will call for it tomorrow, if you wish to retain this copy please write your name and address below and have the purchase amount ready or state when you wish us to deliver you one.

Name.....

Address.....

Deliver.....to me.....1928

Will Pay.....

<http://stores.ebay.com/Ancestry-Found>

OFFICIAL
ILLUSTRATED
HISTORY *and*
DIRECTORY
of
EUCLID, OHIO



1928

THE man who has not anything to boast of but his illustrious ancestors is like a potato, the only good belonging to him is under the ground.

* * *

This Directory and Illustrated History, of Euclid, Ohio, will be found in the Public Library of Cleveland, and all its branches, also in all branches in Cuyahoga County, the number and location of them you will find in another part of this book.

Also this book will be placed in the larger hotels and apartments such as The Wade Park Manor, Fenway Hall, Park Lane Villa, the club rooms of the Y. M. C. A. and Y. W. C. A., in the Public Information Bureau, the Chamber of Commerce in Cleveland, and one in each home in Euclid, Ohio.

* * * *

Anyone wishing a copy of the Directory and Illustrated History of Euclid, O., can have same by enclosing one dollar and fifty cents, cloth cover; one dollar, paper cover.

THE REVIEW PUB. CO.

10 St. Clair Ave.

The Courtland Bldg.

Cleveland, Ohio

A. W. FRITZ, GEN. MGR.

LIST OF PRESENT OFFICERS OF EUCLID, OHIO **FOR 1926-1927**

Mayor - - - - - Charles R. Ely
 Clerk - - - - - Robert Topping
 Treasurer - - - - - W. B. Verbsky
 Marshal - - - - - Elmer Hill

Councilmen:

Chas. Dissette D. C. Pinney
 A. L. Irwin John Saefkow
 Arthur Kornblum I. H. Stranahan
 Solicitor - - - Judge Stanley Orr
 1481 E. 106th St.

Street Commissioner - - J. L. Sullivan

Board of Public Affairs:

A. L. McCandless Walter E. Neal
 A. J. Budnick

Water Superintendent - - F. C. Smith
 Building Inspector - - Wm. Baeckler
 Fire Chief - - - - Chas. Ballou

Euclid Town Hall:

North Street Telephone Kenmore 0771

Police Department—Kenmore 1 and 2

Fire Department—Kenmore 0722

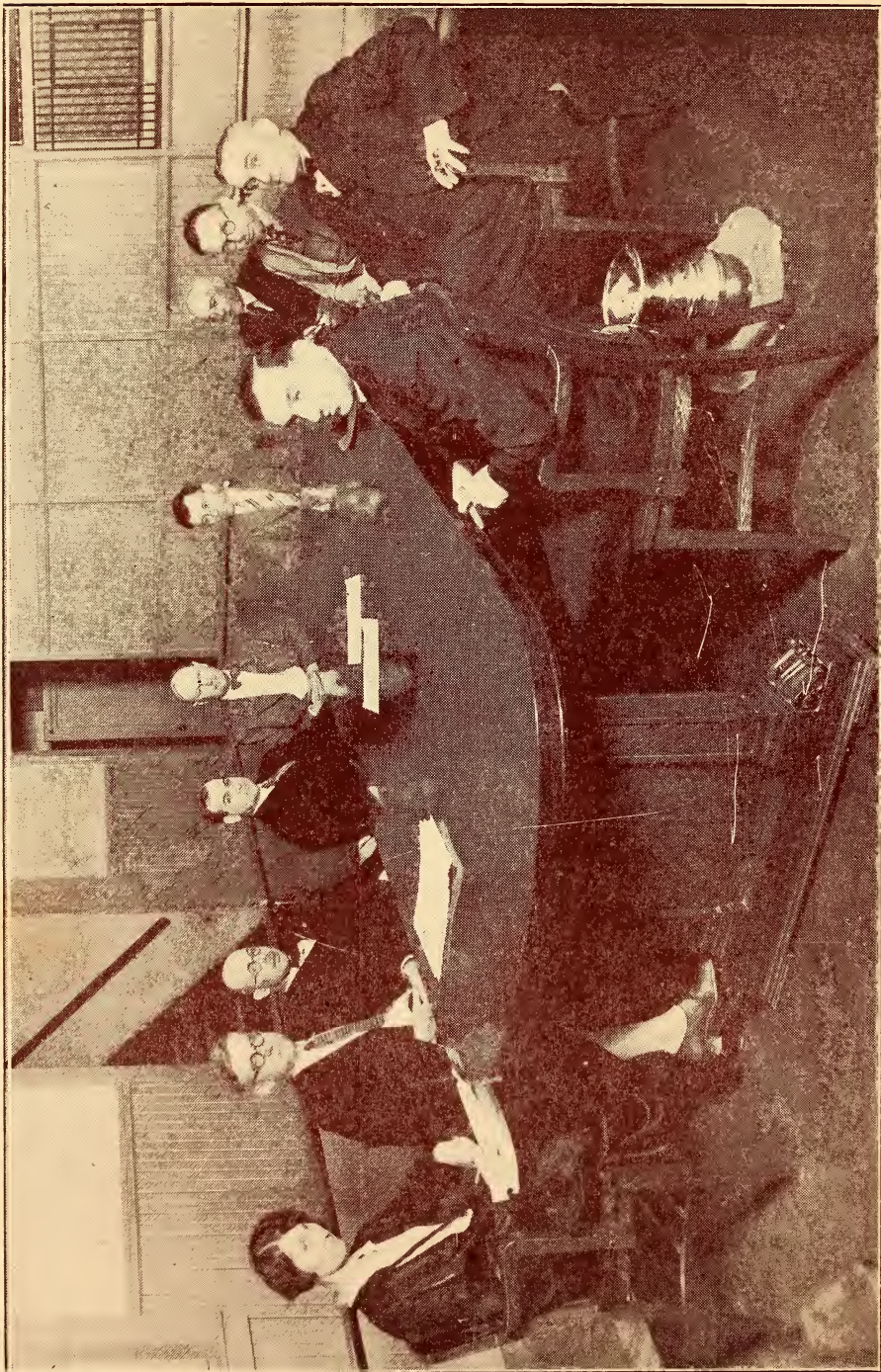

EUCLID, OHIO, COUNCIL, 1926-27

Reading from left to right—Miss Jeanette Henderson, Secretary; Robert Topping, Clerk; Chas. R. Ely, Mayor; Stanley L. Orr, Solicitor; Frank A. Thomas, Engineer; Arthur Kornblum, Councilman; Arthur L. Irwin, Councilman; Dean C. Finney, Councilman; John Sackow, Councilman; Ian H. Stranahan, Councilman.

EUCLID, OHIO

Has four miles of Lake frontage, lying ten miles east of the Public Square of the City of Cleveland, Euclid is without question one of the ideal spots for the some-seeker in Northern Ohio. Along the lake shore side of the town is the justly famous Lake Shore Boulevard Drive, one of the finest drives out of Cleveland, and which is rapidly being built up into a beautiful residential district. We have an eighty-foot boulevard the entire length of the City with two eighteen-foot strips of pavement on either side. This is an exceptionally well-lighted thoroughfare, as lights have been installed on both sides of the street.

Euclid, lying east of and adjoining Cleveland, is logically in a position to reap the benefits of these improvements. On the south side of the City we find the celebrated Euclid Avenue, the street that is known the world over and known to the traveling public as the Cleveland and Buffalo Route. Here again we have an eighty-six-foot boulevard with paved strips on both sides of the highway. The paving of the west end of the Village section of this road was just recently completed by the White Construction Company, as was the City's portion of same road by Floyd B. Stein, Inc., so that now we have a continuous good pavement right to the heart of the city of Cleveland one way and to the city of Buffalo, N. Y., the other way. No wonder it is known as the Cleveland-Buffalo Route. Through Euclid this boulevard runs along at the foot of a beautiful sloping tree-covered hillside, and here is being built a fine residential district.

The advantages of this particular section are, overlooking Lake Erie and the town, fresh air, shade and with all city improvements, an ideal place for homes. Upon completion of the paving of Lake Shore Boulevard we will have another route through Euclid for automobilists that will probably be used as much if not more than Euclid Avenue, on account of its being a lake front drive.

East 222nd Street (formerly Bliss Road), the main crossroad through from Euclid Avenue to Lake Shore Boulevard. Euclid is paved. The members of the Euclid Chamber of Industry have been active in the proposed widening of St. Clair Avenue, lying midway between Euclid and Lake Shore Boulevard, and the extension of same as far east as the Chagrin River at Willoughby, Ohio. It is conceded that this will be accomplished, thus giving Euclid three main boulevards from east to west through the entire length of the Village, and will allow of a distribution of the traffic, the St. Clair Road being used for heavy loads and trucks.

(Continued on Page 10)

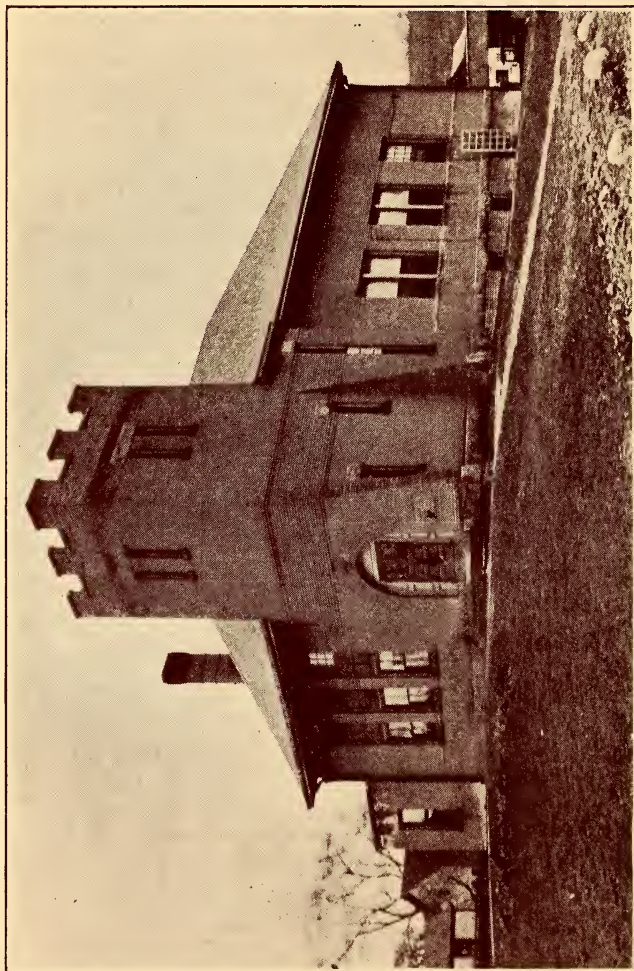

CITY HALL EUCLID, OHIO,

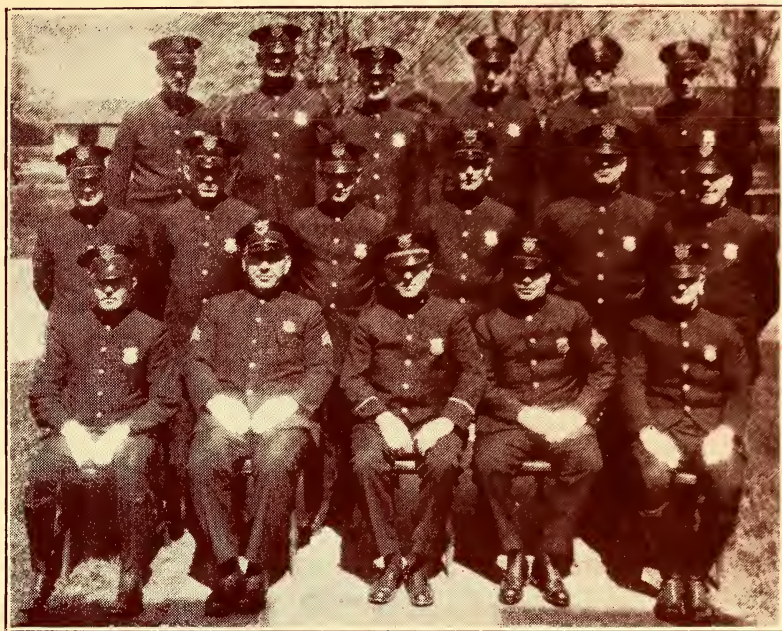

Euclid Police Force—Euclid, Ohio

Bottom Row—Reading from left—Leo Doneette, John Kaiser, K. F. Schmidth (chief), Patsy Leoni, Kenneth Gibb.

Middle Row—Roland Baher, Charles Fox, Harold Hoffman, Erwin C. Garnett, Anthony Arant, C. Raymond Merritt.

Top Row—John P. Hardley, Alfred Harmon, Gearld Sullivan, David Rapp, Edwin Ryberg, Herbert Brady.

POLICE DEPARTMENT

Euclid has a police force of fourteen men and is properly equipped, therefore it goes without saying that the Village is properly policed and has a reputation for such.

BANKING

The Guardian Bank, one of the leading banking institutions in the State of Ohio, is the legal depository for all Euclid funds and also handles all payments of cancelled bonds and coupons of Euclid a tremendous amount of work in itself. This bank also collects for Euclid all payments on bonds sold. All of this work has been carried on to the entire satisfaction of the Euclid officials and the business relations between the Guardian Trust Company and Euclid has been more than satisfactory.



At Euclid and Chardon Rd.

The Euclid Valley Savings & Loan Company

EUCLID, OHIO

Incorporated January 23, 1922

Authorized Capital, \$1,000,000

Euclid Office

Chardon Rd. and Euclid Ave.



OFFICERS AND DIRECTORS

Harvey A. Decker, Pres.

John R. Barber, 1st Vice Pres.

A. W. Laufer, 2d Vict Pres.

W. A. Steinbrenner, Secy.

Perry D. Caldwell, Attorney

J. B. Clark

W. B. Hill

W. A. Franks

F. Bieber

Joseph Irr

A. A. Verbsky



HEADQUARTERS, EUCLID, OHIO, FIRE DEPARTMENT HOSE WAGON

Rear, standing, E. Kreger; next, standing on board, G. Stone; next, standing on board, T. Hanley; next, standing on ground, Lieutenant L. Prentice; next, standing on wagon, A. Yahraus; next, driver, sitting, H. Byerley; next to driver, sitting on wagon, E. Kastelic; dog, Flash...

PUMPER

Center front, Chief E. Eaic; right front, Lieutenant A. Costello; right, standing on board, E. Earick; left, standing on board, T. McCrea; right, standing on board, C. Moyer; driver, L. Shaffer; on ladder, cat, Tommy.

Built by The DeCarie Corporation Co., and put in operation in 1925.



Firemen of Euclid, Ohio

Left to right, top—Elmer Kroeger, Clarence Moyer, George Stone, Lester Shaffer, Elmer Earick, Thomas McGreal, Edward Kastilie, Louis Burkhardt. Sitting down—Alfred Yahraus, Lloyd Prentice, E. Earick (chief), Thomas Hanley, Howard Byerley.

Louis Harms and N. J. Brewer were elected Mayor and Clerk for 1910 and 1911. Brewer resigned in the beginning of 1911 and Fred H. Shoaff was appointed and served during 1911.

Mayor Louis Harms and Fred H. Shoaff were elected and served during 1912 and 1913.

Ralph L. Fuller and H. S. Dunlop were elected Mayor and Clerk for 1914, 1915, 1916 and 1917. Mayor Ralph Fuller resigned in November, 1916, and D. H. Pond, Vice-Mayor, was appointed Mayor and served the remainder of the term.

Mayor D. H. Pond and Clerk H. S. Dunlop were elected and served during 1918, 1919, 1920 and 1921.

Chas. X. Zimmerman and Chas. H. Cross were elected Mayor and Clerk and served during the years of 1922, 1923, 1924 and 1925.

The names of Village officials for the year of 1926 will be found on directory page.

Euclid owns its own Public Park, consisting of about eighteen acres of land situated on Lake Erie at Lake Shore Boulevard and East 222nd Street (formerly Bliss Road). Here the public can disport themselves in the waters of Lake Erie or take a quiet siesta 'neath the shade of large trees. Ample room for baseball or other games is found here and playground equipment for the young is supplied. An excellent dance hall is in evidence, as well as a place where one can obtain refreshments.

Euclid owns and operates its own sewer disposal plant and under plans approved by the State Board of Health takes care of the following cities and villages: Euclid, South Euclid, University Heights (formerly Idlewood), Beachwood Village, north half, part of County Sanitary District No. 3.

While the sewer disposal plant was finished in 1925, it is the consummation of a long, hard fought battle to obtain it, and the preparation of plans, profiles, contracts, together with innumerable objections, made it an almost heart-breaking task covering a long period of years. It is now an accomplished fact, and the greatest amount of credit must go to the Pease Engineering Company, for the burden of proof as well as of work was borne by this company, but they, as well as the citizens of Euclid, may well feel proud of the accomplishment.

Euclid owns and operates its own garbage incinerator plant and has established a system of collection and disposal that is very satisfactory. The incinerator plant, of the De Carie type, is located at St. Clair Avenue and Upson Road. This improvement shows the real progressive spirit of Euclid, for how many towns can boast of an incinerator plant? Contrary to all expectation, there is no odor or disagreeable features connected with this improvement. This plant was also built under the supervision of the Pease Engineering Company, the city engineer.

MISUNDERSTOOD

"I take it, you're trying to show contempt for the court."

"No, your Honor, I'm trying to conceal it."—Cincinnati Cynic.



Will Build and Finance

100% on Your Lot



S. J. BLAKE
BUILDER
and
GENERAL CONTRACTOR

20150 GREEN OAK DRIVE

EUCLID, OHIO

Kenmore 2456

EUCLID IS SIXTEEN SQUARE MILES

HISTORY OF EUCLID, OHIO

Euclid is more than fortunate in having the service of two of the best railroads in the Eastern States to serve its needs.

Running from east to west and almost through the center of the city we have the New York Central and the Nickel Plate Railroads. These roads parallel each other the entire distance of four miles through the town and with the combined double frontage of sixteen miles give to Euclid an extra large amount of factory space and insures us of a wonderful business future for this community. When consideration is given to the fact that these roads are to be electrified in the near future and that Euclid has a zoning law that will keep the factory district from encroaching on the residential sections and yet retain the immense value contributed by same, it is no wonder that the very great possibilities of Euclid's future can be seen and appreciated by those looking for home-sites or investments. This is why Euclid is growing so rapidly and fast becoming one of the most up-to-date towns in the State of Ohio. This fact is probably best shown by the increase in propulation from 3,363 in 1920 to 10,503 in 1925.

Euclid has an area of approximately twelve square miles, room enough for a population of 150,000. The Ohio Bell Telephone Company has predicted (from actual survey) and will provide service for a population in Euclid Township of 22,400 by 1930, and 60,380 by the year 1940. This in itself is an assurance of the future rapid growth of Euclid. It also indicates that the residents of Euclid know the value of the service rendered by the telephone company and are taking advantage of it.

Euclid is one of the best lighted cities in the State of Ohio, having at this time about 600 400-candle power lights distributed through the city. Upon request, the Cleveland Electric Illuminating Company (from which Euclid gets its electric service), in conjunction with Nela Park engineering department, made a complete survey of Euclid's lighting needs and rendered a report of the present needs and plans for future lighting requirements.

The educational features of Euclid are most commendably taken care of by our School Board, the members of which are Nelson J. Brewer, Gertrude C. Witmer, L. L. Marshall, J. Leonard Evans and J. B. Clark, and under supervision of the Superintendent of Schools, Mr. W. A. Franks.



Office Employees

Miss Bernice Beck, Telephone Operator; Mr. Robert Topping, Clerk; Miss Irene Schwed, Abatement Clerk; Miss Katherine Telljohn, Assistant Clerk; Mr. George R. Hamilton, Assistant Clerk; Miss Jeanette Henderson, Stenographer. Reading from left to right.

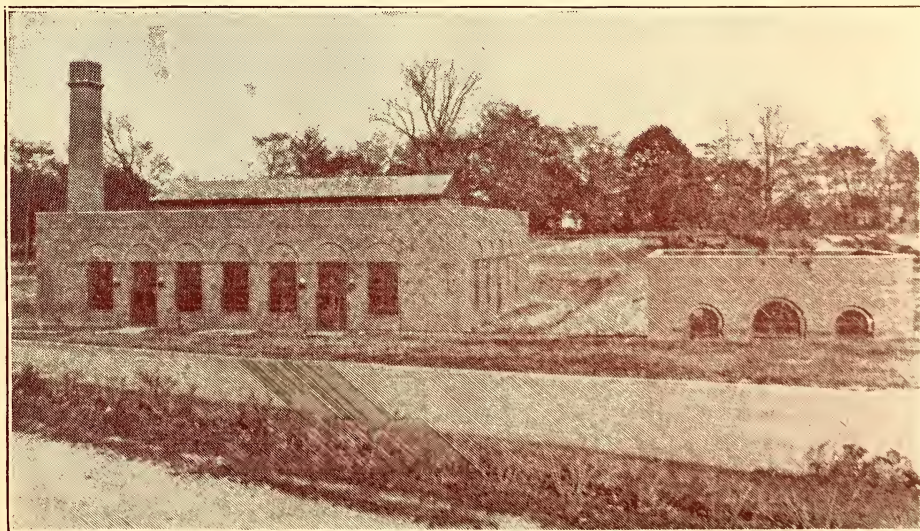

Sewage Disposal Plant

Euclid's sewage disposal plant adjoins Euclid Park. Completed in 1925, this modern plant serves a great many of the villages surrounding Euclid, sewage being conducted thru miles of large trunk sewers to the lakefront site.

"It Pays to Look Well"

We Specialize in Ladies' and Children's Hair Bobbing

THE BOULEVARD BARBER SHOP AND BEAUTY PARLOR



22072 LAKE SHORE BLVD.

H. S. WINTERS, Proprietor

Res., 81 East 219th St.

Phone, Kenmore 915 J



Office of Street Department, Euclid, Ohio.

A. L. McCandless, Superintendent, Seated to Right. Frank T. Andrews, Clerk, Seated to Left. Miss Louise Rogers, Stenographer, Standing.

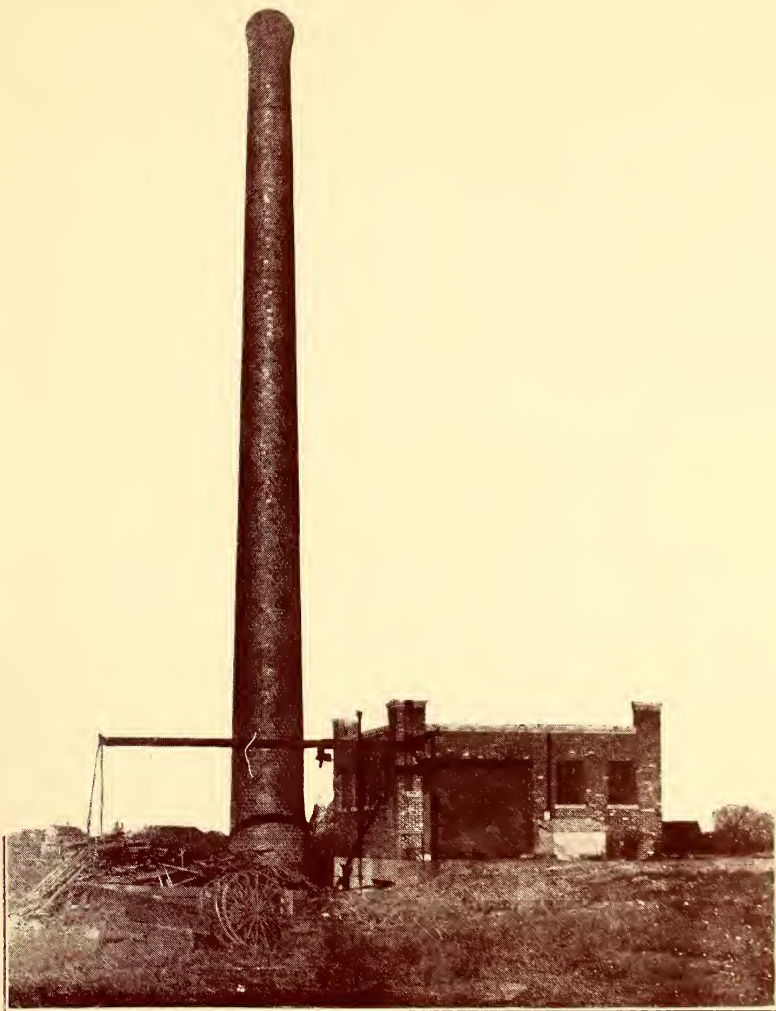

EUCLID, OHIO, INCINERATION PLANT

Built by The De. Carie Corporation Co. and put in operation in 1925

The incinerating plant, located along the New York Central Railroad
just west of Upson Road, serves several of the villages in
the vicinity of Euclid Village

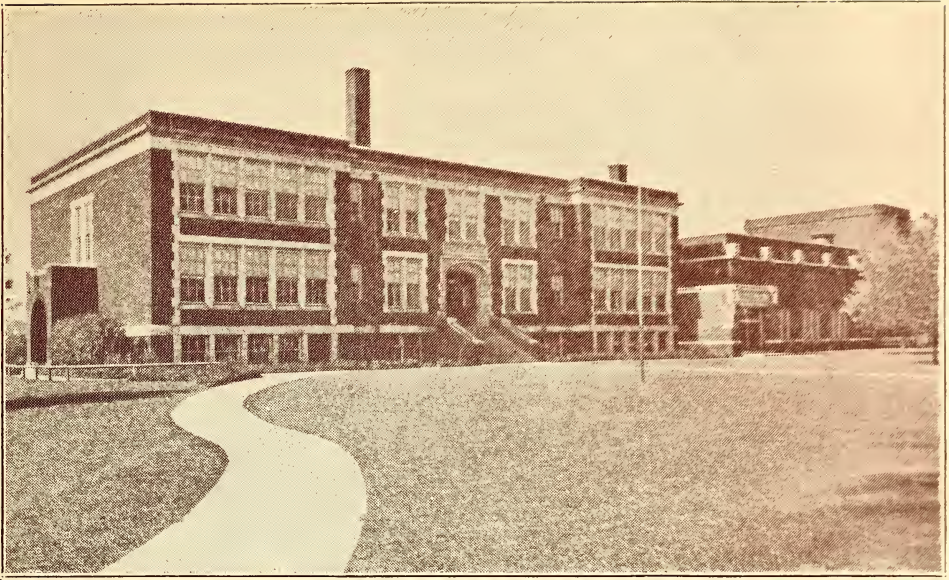

Euclid Central School on Chardon Rd., One Block South of Euclid Avenue, Euclid, Ohio

At the present date Euclid Village has five public school plants housing its school population, Euclid-Central on Chardon Rd., a block north of Euclid Ave., at Stop 10; Shore School, Bliss and Babbitt Rds. at Stop 133 Lake Shore Blvd.; Roosevelt School, E. 200th St. at Monterey Ave.; Noble School, corner of St. Clair Ave| and Babbitt Rd., and Upson School, E. 260th St., one-quarter mile south of Lake Shore Blvd., Stop 139. Of these five, Euclid-Central and Shore both house first grade high schools, Junior high department and all primary and intermediate grades from the kindergarten to twelfth inclusive. Roosevelt provides for grades one to eight inclusive, and Noble and Upson one to seven inclusive, though next year all eight grades are contemplated being provided at the two last named schools.

The Euclid schools have semi-annual promotions occurring at the end of each semester. Grade cards are handed all pupils at the close of each six weeks' period. The Junior High schools at present consist of the seventh and eighth grades, while the senior highs include the ninth to twelfth inclusive.

Both Euclid and Shore senior

highs are first grade high schools chartered by the State of Ohio and inspected annually by the State Department of Education. Both schools also are members of the North Central Association of High Schools and Colleges, which means that they must conform to the high scholastic standards of the association. Through membership in this association graduates of both high schools of Euclid Village are admitted to colleges and universities of the North Central Association without examination providing they are in the first, third or fourth of the class according to the college's ruling. Owing to the great increase in college enrollment the last few years all schools of higher education are making very careful selection from the large number of boys and girls from high schools who are seeking admission to the various colleges and universities. About one-third of the graduates of the Euclid Village High schools enter institution of higher learning. The last two years no student in college was reported to the principals as having failed in his work. The management of the local schools has striven thoughtfully and earnestly to improve the standards of scholarship each year.

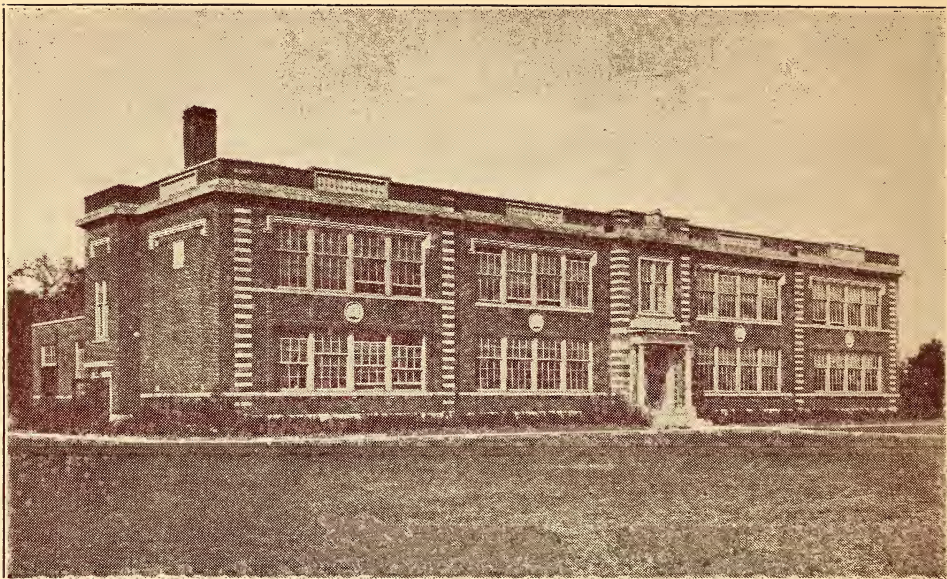

***Upson School, East 260th, One-Quarter of a Mile South of
Lake Shore Blvd., Euclid, Ohio***

Both Euclid High schools are members of the National Honor Society, which admits only schools of the best standards and achievements. The qualifications for membership in this society are character, scholarship, leadership and service. Only members of the junior and senior classes of the senior high schools are eligible to membership in this National Society, which has an organization in all the leading high schools of the United States and is comparable to the Phi Beta Kappa Honor Fraternity. Both schools also have membership in an honorary athletic association which has as its requisites for membership scholarship, excellence in athletic competition and co-operative effort.

The high schools are members of the Greater Cleveland Conference, which consists of eight high schools as follows: Shaker Heights, Rocky River, South Euclid-Brush, John Marshall, West Commerce and Longwood, together with the two local schools, Euclid-Central and Euclid-Shore. Two years ago Shore High school won the basketball championship of this conference, while last fall Euclid-Central, though the smallest school in point of numbers, won the football championship, having defeated each school of the association during the season and having its own record perfect.

Euclid schools have special supervisors of Art, Vocal Music, Instrumental Music and Orchestras, Physical Education, Domestic Arts and Manual Training. This coming year Domestic Arts and Manual Training will be included in the work at each school in the Village for the junior high divisions and the upper grades. An instructor to supervise Physical Education for the boys and Manual Training at all ward schools will start work this fall. At the high school adequate machinery and tools are maintained in the manual training shops which are under supervision of a special teacher. At the three larger schools classes in cooking are a part of the regular program, while this coming year classes in sewing will be offered at all the schools in the Village for the older girls.

The Musical Department has long been noted for its excellence as is evidenced by the production during the last two years of the rather difficult operas, "The pring Maid," by Reinhardt, and "The Mikado," by Gilbert and Sullivan. The coming year emphasis will be placed upon instrumental work and ensemble classes will be offered to pupils desiring instruction in band and orchestral instruments. This individual instruction is offered free to all pupils.

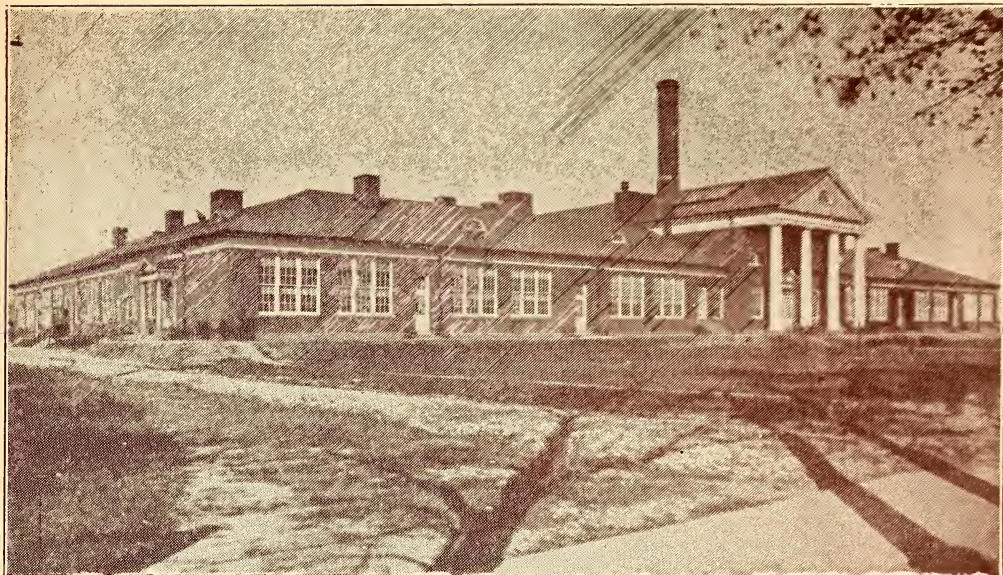

Roosevelt School, Corner East 200th Street and Monterey Avenue Euclid, Ohio

Regular and systematic gym work for each pupil in the public schools beginning with the first grade and continuing throughout the high school is under the general supervision of the Physical Education Department with a lady instructor in charge of the older girls and young men for the upper grade and high school boys.

During the school year the Euclid schools have the co-operation of the Cleveland Museum of Art, The Cleveland Museum of Natural History and the Western Reserve Historical Museum. Classes in charge of their teachers visit these various museums and receive instruction and listen to interesting talks from the instructors and those in charge of the museum work. Also at various times during the year interesting lectures are given by representatives from these museums and by various other speakers.

The growth of the Euclid schools in enrollment has been a steady increase. Ten years ago the total enrollment was 419. Last year 2222 were enrolled with a corresponding increase of teachers from 19 to 85. The enrollment as of June 3, 1927, closing the last school year, was as follows for each building: Euclid, 491; Shore, 615; Roosevelt, 716; Noble, 247, and Upson, 153. Distributed by departments these num-

bers indicated a total of 1494 in the first six grades, 380 in the junior high schools, and 348 in the senior high schools. Last year's graduates from both schools numbered 56, the largest in the history of the schools.

The school census, which was completed May 31, 1927, gave 2704 of school age residing in Euclid Village as against a total of 2399 for the preceding year, or a net gain of 305, or nearly 13 per cent increase over the preceding year. These figures indicate as accurately as any statistics the real growth of Euclid Village and would indicate as a conservative estimate a population of about 11,000 or 12,000 for the incorporated limits of the Village. The enrollment in the Euclid schools for the fall of 1927 was an even 2500 or an increase of 400 over the enrollment the same time the preceding year. To care for this increased enrollment additional teachers have been added to the teaching force until the total reaches 100 instructors.

The Euclid schools have the unique distinction of being the largest exempted village schools in the State of Ohio, according to the recent report of the State School Superintendent. They also are unique in having two first grade high schools located so as to serve the patrons conveniently.

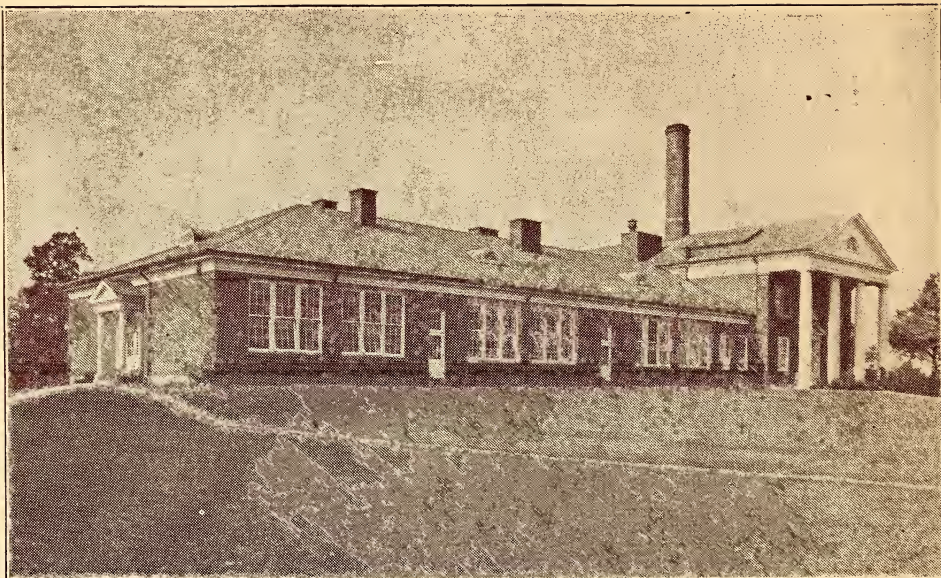

Noble School, Corner St. Clair and Babbitt Road, Euclid, Ohio

The Board of Education has wisely provided additions whenever needed so that each child in the Euclid schools is enabled to have his own desk and a full school day. All school grounds have been landscaped during the last year. During the summer the buildings have been painted and renovated wherever necessary. The board is providing two splendid athletic fields for each of its two high school. These will include football fields, quarter-mile running tracks, baseball diamonds and tennis courts. The Osborn Engineering Company, specialists in athletic fields and their layout are directing this feature of the work. Another improvement which the local board is providing for all its

schools is the installation of gas at all its buildings for laboratory, cafeteria and cooking classes. Modern stoves of the latest type are being installed this summer in all Euclid school buildings.

With the steady movement of city dwellers to the suburbs, the Euclid schools will continue to grow rapidly as they have during the past few years, an increase of 160 per cent having occurred during the past five years. Dr. A. E. Winship, editor of the American Journal of Education at Boston, after a personal visit to the schools at Euclid Village, pronounced them as being one of the best in personnel and plan equipment of any of the smaller cities in the United States.

JUST A MOMENT

By Charles W. Mears

The world is beginning to see that to be a successful business man is a decidedly reliable proof of a man's character. A man cannot cheat and survive. He cannot lie and stay in business. He cannot be a drunkard or his business will run away from him. His promises must be kept, else he will find nobody any longer accepting them. He cannot be lazy without finding that competitors have outdistanced him. He must give value received or lose his customers.

There was a time when business men thought it smart to trick their customers into transactions unprofitable to the customers. Nobody but a fool entertains any such thought today. Today every stable business man knows that the one thing that keeps him in business is his ability and his willingness to give the customer a profit on every purchase.

Among moral training schools there is none more exacting than the grinding mills of business.

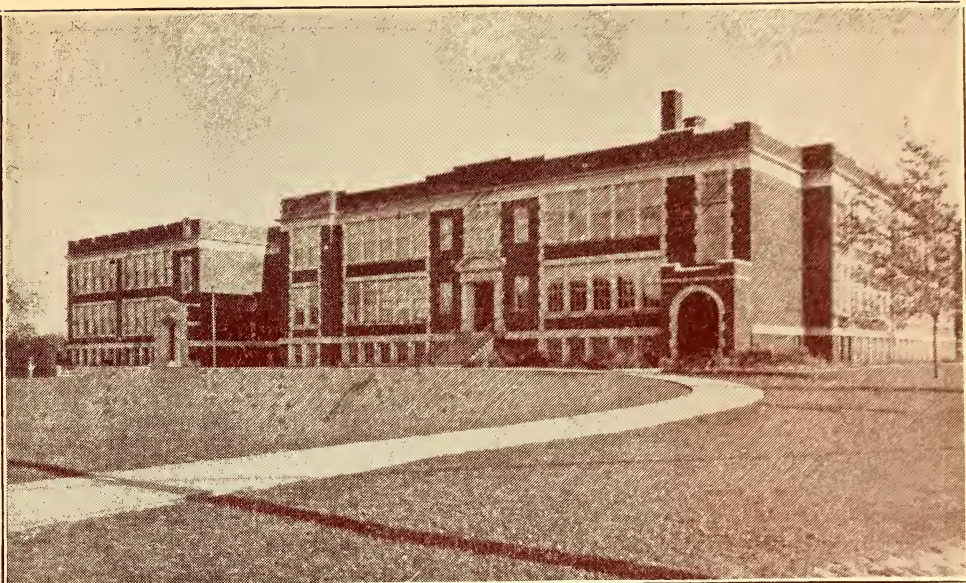

Shore High, E. 200th Street(Bliss Rd.) Babbitt Road and Lake Shore Boulevard, Euclid, Ohio.

EUCLID PUBLIC SCHOOLS

Of these Euclid-Central and Shore both have first grade High Schools, Junior High Department and all primary and intermediate grades located in the respective buildings. Roosevelt Noble house all grades, including Junior High Schools, which have been established during the last year at each school.

The Euclid schools have semi-annual promotions occurring at the end of each semester. These promotions include the first eight grades, and for the first time this year a group will be promoted from 8-A to the Senior High School. The Junior High Schools consist of the seventh and eighth grades. The Senior High Schools, the ninth to twelfth, inclusive. Both Senior High Schools are members of the North Central Association of Secondary Schools and Colleges, which means that they must conform to the high scholastic standards of the association.

BUSINESS MAXIMS

Diligence is the Mother of good luck.

God helps those who help themselves.

Drive your business; don't let it drive you.

Handle your tools without mit-tens; a cat in gloves catches no mice.

Three removals is as bad as a fire.

Pride is a loud beggar as want, and a great deal more saucy.

Be strict in your engagements; do nothing carelessly or in a hurry.

Be prompt and decisive with your customers.

Be always at the head of your business; if you don't it will leave you.

If you can't get a job, create one.

FACTORY ADVANTAGES

The advantages of Euclid, Ohio, as desirable for a location of industries is well established and recognized by experts in industrial plant locations. J. D. Kunkle of the Kunkle Factory Site Service, exclusive dealer in factory sites, states that more industries in the past few years have located in this community than in any other similar area in Greater Cleveland.

All of the area between Euclid Avenue and St. Clair Avenue is available for industrial development and equals in area one-fifth of all industrial sites in Cleveland. Factory sites in Euclid Village can be purchased at a very reasonable figure considering availability of labor and transportation, and it is reasonable to believe that the next few years will see an even greater development than has occurred recently.

Within the past few months, the National Iron & Wire Company has acquired the former E. W. Bliss plant through the Kunkle Factory Site Service, and the Cleveland Trencher Company has erected a new plant on St. Clair Avenue near Cut Road, and negotiations are now progressing whereby a plant employing several hundred men is expected to locate in Euclid Village.



*M. and G. L. Okross Residence, 774 E. 232nd Street.
Contractors and Builders of Homes*



Engineering Department

Read, left to right—Mr. A. T. Stewart, Chief Draftsman; Mr. Paul Topping, Rodman; Mr. S. M. Purvis, Draftsman; Mr. F. A. Thomas, Village Engineer; Mr. V. M. Clark, Deputy Village Engineer; Mr. Arnold Turkel, Assistant Engineer; Mr. E. W. Bailey, Field Engineer; Mr. T. S. Wall, Rodman.

The engineering department of Euclid was established in April, 1926, at which time Frank A. Thomas, formerly paving engineer for Cuyahoga County, was appointed engineer. Assistants were appointed as the increase in the work made necessary, until at the peak of the busy season in 1927 about fourteen men were employed.

The original quarters of the department, a small room on the main floor of the Town Hall, became much too small, and an addition to the building was made for the engineers, consisting of a main office and a drawing room.

At the time the accompanying photograph was made, in October, 1927, the force had been decreased to eight men, as their busiest season was about over.

Euclid owns and operates its own Fire Department, located on East 222nd Street (Bliss Road), near the New York Central Railroad. The fire station is a modern, up-to-date building in every respect, and was built under the supervision of Fulton & Taylor, architects. The equipment is of the very latest type obtainable, the engine being an American La France type, and has proven to be a success over a period of three years. During this time the department has been under the management of Chief Chas. Ballou, formerly a fire chief in the City of Cleveland, and a most efficient officer. The American La France engine has performed remarkably well and given all service required of it under all kinds of tests.

ROSE-MARY HOME

*ROSE-MARY—The Johanna Grasselli Home for Crippled Children,
Was Founded for the Care and Education of Mentally
Normal Crippled Children*

19500 Euclid Avenue, Euclid, Ohio



DONATED BY MR. C. A. GRASELLI

A Happy, Healthy, Well-Fed Group. May God's Blessing Rest on All Who
Have a Share in Making This Home What It Is Today

SEPTEMBER of the year 1922 found the deed of this ideal property safe in the hands of our Right Reverend Bishop, who in his characteristic way quickly arranged preliminaries, and October the fifteenth dedicated the home, in memory of Johanna Grasselli, to our Blessed Lady under the beautifully significant title "Rosa Mystica." The fact of the home being dedicated to Mary under this lovely title induced Mr. Grasselli to style it "Rose-Mary," by which name it is familiarly known.

Many hours of pleasure and amusement have been enjoyed by our little children through the thoughtfulness of The Knights of

Columbus, The Rotary Club, The Christ Child Society, The Letter Carriers' Band (under the direction of Mr. Newman), The Cleveland Candy Club, The Newsboys' Band, The Cleveland Plain Dealer, The Press, The News, The Cleveland Automobile Club, Mr. P. J. Daley, Mr. and Mrs. James Braden, Mr. and Mrs. Frank Randel, Mr. and Mrs. James D. Cantillon, Mr. and Mrs. Frank Hoge, Mr. and Mrs. Thomas Brinsmade, Mr. Albert Friedman, Loew's State Theater, and many others who have given the use of their automobiles in transporting the children back and forth on these pleasure trips.

To all, the Sisters wish to express their cordial gratitude.

EUCLID CHURCHES

The churches of Euclid are well located to meet the religious needs of the community, as a glance at the following table will show:

BAPTIST—This church is located on Chardon Road just north of Euclid Avenue, and is diagonally opposite Euclid-Central High School. Established 105 years ago, it is the oldest church of its denomination in the country. It is equipped with a stone church and a parsonage and will erect a Sunday school building in the Spring.

CATHOLIC—St. Paul's Church is located on Chardon Road and East 200th Street. This church is equipped with a church edifice, a priest's house and a parochial school building. A beautiful Catholic cemetery adjoins the church property.

Holy Cross—A very large and beautiful site for this church has been secured on Lake Shore Boulevard. The church will be erected in the near future.

New Catholic Parish in Euclid Named in Honor of St. Christine

A third Catholic parish is being established in Euclid to be known as St. Christine, with its center in the vicinity of St. Clair Avenue and Bliss Road. Regular services are already being held under direction of the new pastor, Rev. Joseph Czirbusz, who comes from Philadelphia, and who has been appointed by Bishop Joseph Schrembs to have charge of the parish.

A most interesting fact in connection with the new parish is that it has been planned by Bishop Schrembs in honor of St. Christine, whose relics were given to the bishop by Pope Pius and which the bishop brought to Cleveland last August. This is the first parish to be so named in this diocese and one of the St. Christine relics will be kept in the new church permanently when it is built.

Announcement has been made by the new pastor that a church, a school and a parish house will be erected as soon as possible. As a long step towards permanent buildings, land for the three new buildings has been donated to the parish by the Edwards Land Co. of Cleveland, which owns a large allotment at the northeast corner of St. Clair and Bliss Road, formerly the Dr. Arms farm. The tract given to the church has a frontage of 250 feet on the east side of East 222nd Street (Bliss Road) and extends to East 223rd Street. It has the same frontage of 250 feet on the west side of East 223rd Street.

Bishop Schrembs, through Rev. J. A. McFadden, chancellor, has given out a letter containing this statement: "The Right Reverend Bishop is very grateful for this splendid piece of land that the Edwards Land Co. donated, for it will care for a territory that is rapidly developing."

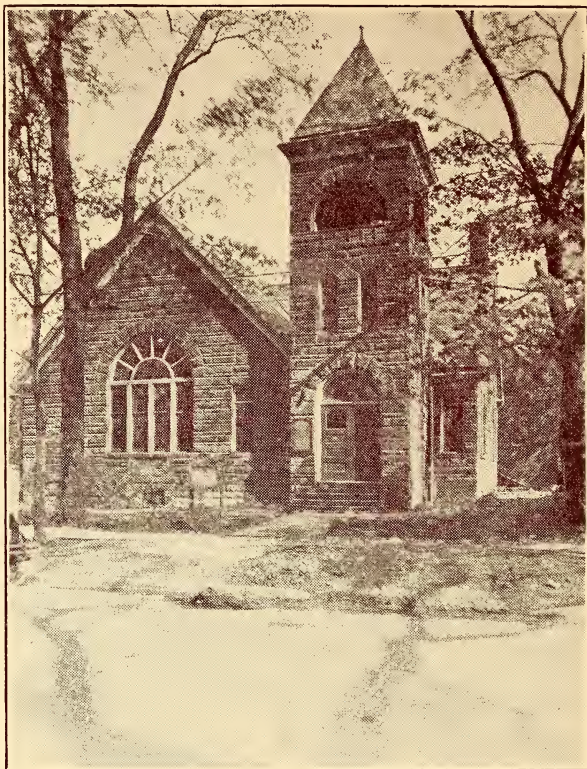

Euclid Baptist Church in 1927

Euclid Ave. and Chardon Rd., Euclid, Ohio

Oldest Baptist Church in the County

Officers of the church at this time are:

Pastor, Rev. William S. Lake.

Clerk, Mrs. E. Q. Eminger.

Treasurer—Roscoe E. Scott.

Financial Secretary—L. C. Shank.

Sunday School Superintendent—William White.

Trustees—H. L. Ferrell, G. W.

Slusser, H. M. Pempin, A. W. Rayder.

Deacons—William White, F. D.

Graves, R. E. Scott, L. C. Shank, Geo.

W. Slusser, J. M. Brewer.

HISTORICAL

1820—April—Organization of The Euclid Baptist Church—the first church of its denomination in Cuyahoga County.

1821—Dedicatory services of the first church building of the denomination in Cuyahoga County—a frame structure. The early minutes of the church—now in the Western Reserve

Historical Museum, Cleveland, show that when the money was raised for this building, 20 per cent of it was "paid in advance in wood-ashes and the balance by the first of January (1822) in grain; wheat at \$1.00; rye 75 cents and corn at 50 cents per bushel."

1844—March—Incorporated as a religious body on March 12 under the laws of the State of Ohio.

1861—First parsonage was built. Building still standing. Succeeded as a parsonage about 1910 by the present stucco residence.

1869—June—Death of John Wilcox, an "early settler", at the age of 82. Mr. Wilcox was the donor of the land (225x175) upon which the present church and parsonage stands.

1879—September—The present church bell—worth about \$300, given to the church by Mrs. John Wilcox as a memorial.

1833—February—Moses White, a member, was dismissed in order that he might become one of the founders of the First Baptist Church of Cleveland. Deacon White had come to Cleveland in 1817, when it numbered only about 150 inhabitants; he found only two professing Christians in the "city." Deacon White served the First Baptist Church for 48 years, living to be over 80 years of age. Judge Bishop, Mr. White's son-in-law, bought the property at the corner of Euclid and East 9th Street and held it for the First Baptist Church until the Church was able to pay for it.

1848—April—The members of the Euclid Baptist Church received a letter from the brethren in Cleveland to send delegates to recognize the "Second Baptist Church" (now known as the Euclid Avenue Baptist Church).

STATISTICAL

| | |
|-------------------------------|-----|
| Church Membership | 150 |
| Sunday School Membership | 220 |
| Ladies' Aid Society | 35 |
| Women's Auxiliary | 20 |
| Young People's Society | 30 |

Euclid covers 12 square miles of territory and has a population of 10,000 people; its boundaries extend from Lake Erie to the top of Chardon Hill and from the Quarry railroad tracks (Cleveland) on the west to the village limits of Wickliffe on the east, and has the distinction of being one of the first settlements in the Western Reserve territory.

During 100 years the Euclid Baptist Church has passed through its portals many great men and women who have been identified with the early life of the city of Cleveland. Its present and future ministry demands a better equipped church plant to fulfill its province.

The city is now growing as never before and, to use the words of Theodore Burton, "Euclid is growing faster than any other part of Greater Cleveland and due to the present tendency of people to locate in the environs of a great city, Euclid is destined shortly to have a vast population mainly of industrial workers."

CONGREGATIONAL—This church is located on Euclid Avenue and East 214th Street. It worships in a neat and well equipped chapel. The site is beautiful and large enough to meet all future expansion.

LUTHERAN—The Lutheran Church now meets in the Shore High School. It plans to build soon, probably on Bliss Road.

REFORMED—This church is now located on Chardon Road and East 200th Street. It plans to build a new church edifice on Euclid Avenue.

PRESBYTERIAN—**Beachland Union Church** is located on East 185th Street and Abbey Road. It has a well equipped chapel, recently enlarged.

Noble Union Church—This church is located on the corner of St. Clair Avenue and Babbitt Road and is opposite Noble School. It has a neat church and Sunday school building, which has just been improved and enlarged.

These churches labor to promote the moral and spiritual welfare of the Village. An indication of their progressive spirit and flourishing condition is seen in this: That half of the churches have recently improved their church plans and that every one of the others plan to build in the immediate future.

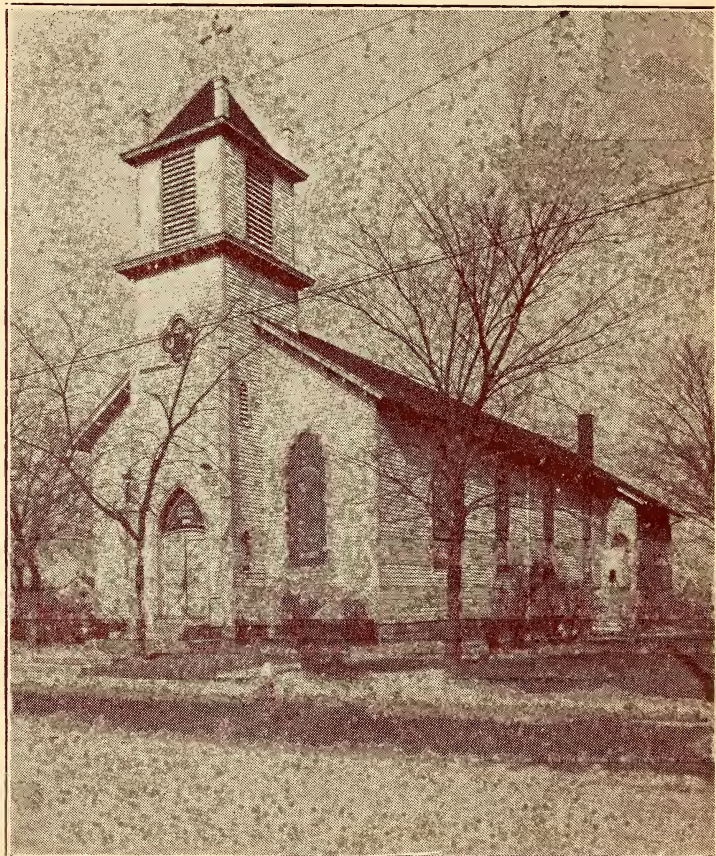

*St. Paul's Church, Chardon Road, Near St. Claire Ave.
The Oldest Catholic Church in Ohio.
Father Ryan is the Present Pastor*



Residence of Mayor Charles R. Ely, Euclid, Ohio—270 E. 22nd Street



*Mr. Henry Guenther Residence, Stop 139, Lake Shore Blvd.,
Euclid, Ohio.*

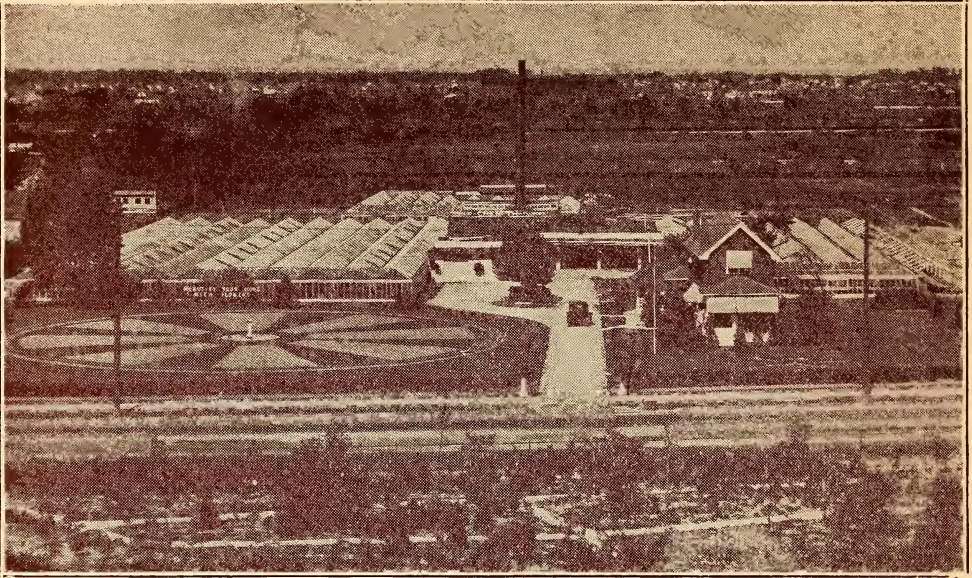

C. B. Knuth's Present Greenhouses, 21601 Euclid Ave., Euclid, O.

The following story as given to the editor, of how one man by hard work and patience, won success, starting with one tiny green house. But let him tell his own story.

Just a little history of how I came to be in the florist business:

In Aug., 1900, I rented 2 acres of land and a dwelling for \$11.00 per month, from H. P. Winters, who was located on St. Clair Avenue near Eddy Road, better known as Glenville in those days. I bought my first hot bed sash, 1 plow and 1 cultivator for the sum of \$12.00. With these sash and a few more I built my first hothouse, which was 11 ft. wide and 30 ft. long, amounting to 330 sq. ft. of glass. I was gardening at that time and growing leaf lettuce in the hothouse.

Someone gave me their bed of geraniums one fall, and from the lot I grew 85 doz., which sold at that time for \$1.00 per doz., and I remember well a dollar a doz. for geraniums those days looked as big as a cart wheel to me. Having had no experience in a greenhouse, I did the best I knew, and paid dearly for some of my experiments. In 1911 I bought 4 acres of land from John Davis, where I am located at present.

There was nothing but grapes on the land at that time, and with a lot of hard work I have at the present time 25 houses amounting to about 50,000 sq. ft. of glass, growing a complete line of bedding plants for wholesale and retail trade, growing annually about a half million plants, mostly all sold at the greenhouses. I consider I have one of the best retail bedding plant businesses near the city of Cleveland, and I am not sorry that I am located in Euclid. Above is a picture of Mr. Knuth's present extensive greenhouses.



Office of Service Department, Euclid, Ohio.

John L. Sullivan, Superintendent.

Miss Louise Rogers, Stenographer.



***Euclid, Ohio, Service, Equipment and Some of the Employees.
View Taken Rear of City Hall in Euclid, Ohio***



Residence and Store of Mr. J. V. Topolovac, 830 Babbitt Rd.



*Entrance to Mr. Paul E. Kroehle's Residence
23401 Lake Shore Bldg., Euclid, Ohio.*

AUTOMOBILE MILEAGE CHART

Ohio and Adjacent States

| Cleveland | Miles |
|---------------------|-------|
| To Akron | 34 |
| Alliance | 66 |
| Ashland | 59 |
| Ashtabula | 56 |
| Barberton | 41 |
| Bellevue | 73 |
| Bucyrus | 103 |
| Canton | 57 |
| Chagrin Falls | 18 |
| Chillicothe | 206 |
| Cincinnati | 264 |
| Columbus | 159 |
| Conneaut | 71 |
| Coshocton | 106 |
| Dayton | 184 |
| Defiance | 156 |
| E. Liverpool | 96 |
| Elyria | 26 |
| Findlay | 123 |
| Fostoria | 108 |
| Fremont | 88 |
| Galion | 82 |
| Hamilton | 230 |
| Lima | 155 |
| Lorain | 29 |
| Madison | 41 |
| Mansfield | 71 |
| Marion | 107 |
| Martins Ferry | 146 |
| Massillon | 62 |
| Medina | 28 |
| Newark | 124 |

| | Miles |
|--------------------|-------|
| Norwalk | 59 |
| Oberlin | 35 |
| Painesville | 30 |
| Piqua | 191 |
| Ravenna | 44 |
| Salem | 72 |
| Sandusky | 61 |
| Springfield | 170 |
| Steubenville | 118 |
| Tiffin | 94 |
| Toledo | 122 |
| Urbana | 161 |
| Vermillion | 40 |
| Warren | 52 |
| Wooster | 53 |
| Xenia | 214 |
| Youngstown | 67 |
| Zanesville | 125 |

Adjacent States

| | |
|--------------------|-----|
| Buffalo | 196 |
| Chicago | 385 |
| Detroit | 183 |
| Erie | 103 |
| Ft. Wayne | 204 |
| Indianapolis | 282 |
| Louisville | 405 |
| New Castle | 86 |
| New York | 567 |
| Niagara | 218 |
| Philadelphia | 431 |
| Pittsburgh | 145 |
| Wheeling | 143 |

BIRTHDAYS:

Monday's child is fair of face;
 Tuesday's child is full of grace;
 Wednesday's child is loving and giving;

Thursday's child works hard for a living;

Friday's child is full of woe;
 Saturday's child has far to go;
 But the child that's born on the Sabbath day

Is blithe and bonny and good and gay.

Certain flowers symbolize the months of the year.

Snow drop, January; Primrose, February; Violet, March; Daisy, April; Hawthorn, May; Honeysuckle, June; Water Lily, July; Poppy, August; Morning Glory, September; Hops, October; Chrysanthemum, December.

Wedding Anniversaries

First, Cotton; Second, Paper; Third, Leather; Fourth, Fruit and Flowers; Fifth, Wooden; Sixth, Sugar; Seventh, Woolen; Eighth, Indian Rubber; Ninth, Willow; Tenth, Tin; Eleventh, Steel; Twelfth

Silk and Fine Linen; Thirteenth, Lace; Fourteenth, Ivory; Fifteenth, Crystal; twentieth, China; Twenty-fifth, Silver; Thirtieth, Pearl; Fortieth, Ruby; Fiftieth, Golden; Seventy-fifth, Diamond.

HOLIDAYS

January 1st, New Year's Day in all states (including D. C. and Alaska) except Kansas and Mass. (In Maine a bank holiday only legally.)

May 30th. Decoration Day: In all the state (and D. C. and Alaska) except Florida, Georgia, Alabama, Mississippi, North Carolina, South Carolina, Tennessee and Texas.

December 25th. Christmas Day: In all the states (except Kansas) and D. C. and Alaska.

There is no national holiday, not even the 4th of July.

Birth Stone. Garnet, January; Amethyst, February; Blood Stone or Jasper, March; Diamond or Sapphire, April; Emerald, May; Agate, June; Ruby or Onyx, July; Sardonyx August; Chrysolite, September; Opal or Beryl, October; Topaz, November, Turquoise or Ruby, December.

Manufacturers of

Paint, Varnish, Boiler Treatment, Roof Coating, Waterproofing



CABLE ADDRESS
"CONCO" EUCLID, O.
BENTLEY CODE

The Continental Products Co.

EUCLID, OHIO, U. S. A.

East 222nd St. and Nickel Plate R. R.

Greasing

Washing

Storage

LAKE SHORE BOULEVARD GARAGE

GENERAL REPAIRING

East 185th St. and Lake Shore Blvd.

A. S. KALLOZI, Mgr.

KENMORE 0474

YOU CAN'T TELL THE SIZE

You may think a sin is harmless
When diminutive in size,
But it's big enough to rob you
Of a mansion in the skies.

* * * *

The men who try to do something and fail are infinitely better than those who try to do nothing and succeed.

* * * *

Associate with men of good quality if you esteem your reputation. It is better to be alone than in bad company.

* * * *

When America was first discovered, men traveled miles and miles to find a place to settle.

Nowadays men travel miles and miles so they won't have to settle.

* * * *

"Honor is a strange commodity. It can not be divided and sold in part. All or none is the rule of the market. While it can be sold in a way, it can not be truly bought. It vanishes in the transfer of its title and is no more. Who seeks to buy it gain only loss. It is the one thing which distinguishes manhood from property. Who sells his honor sells his manhood and becomes simply a thing of meat and blood and bones—a thing to be watched and driven and cudgeled like an ox—for he has sold that he can not buy, not if all the riches in the world were his.

* * * *

INTIMATE

Prof. (in biology)—What animal makes the nearest approach to man?

Student—The mosquito.—Pennsylvania Punch Bowl.

* * * *

Contentment is merely victory of mind over what's the matter.
—Detroit News.



*The Above Is an Illustration of One of Our Business
Branches in Euclid, Ohio*

M. L. MATHEWS, Manager

The **LARICK**
CHEVROLET COMPANY
DIRECT FACTORY DEALER

"A Place You'll Like to Deal"

Euclid, Ohio, Branch
21069 Euclid Avenue

KE nmore 0350
ED dy 7760

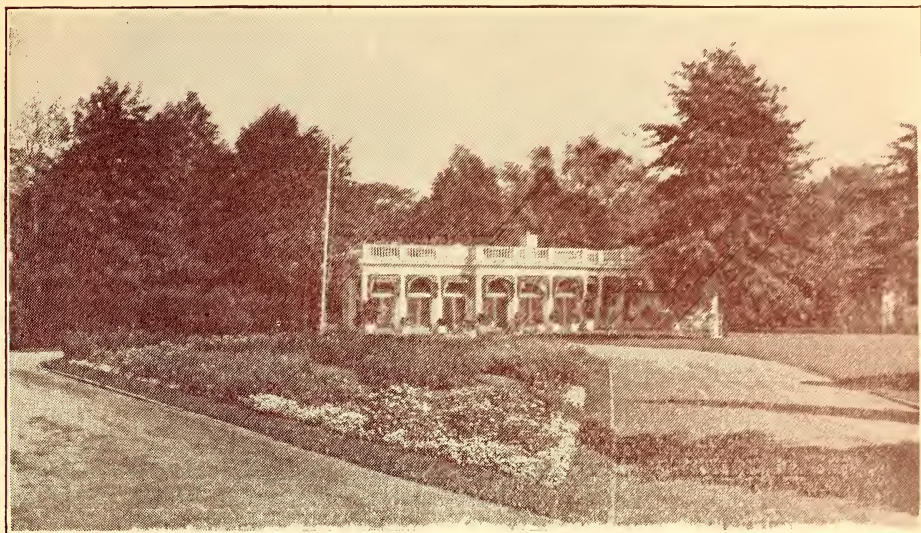

*Mr. Carmi A. Thompson Residence, Stop 134, Lake Shore Blvd.,
Euclid, Ohio.*

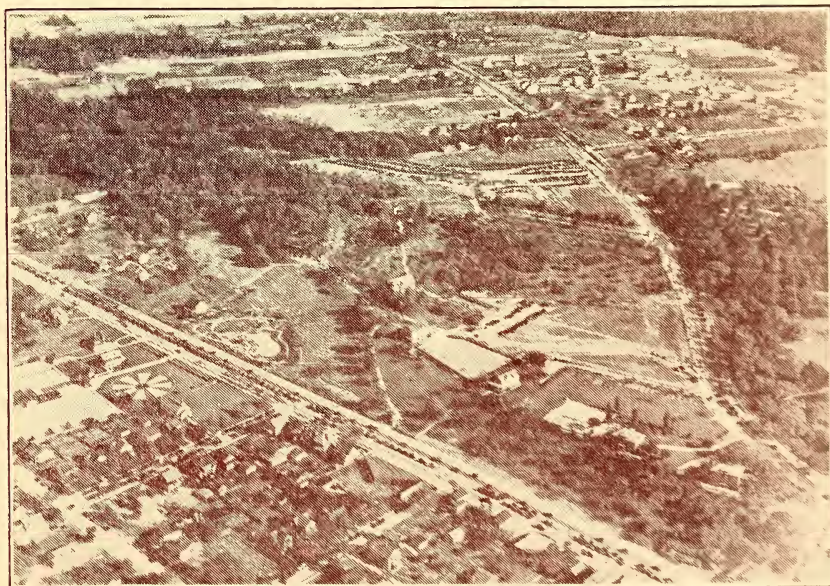

Airplane View Taken at Euclid Ave.



A well built home

is the best advertisement a contractor can have. This means Building Materials of Teachout Quality.

The above illustration shows our East End Plant at Euclid Avenue and Chardon Road, No. 1420, known as our Chardon Road Plant, Kenmore 1044-5. South East Plant, 8710 Kinsman Road, Cedar 3260, and 791. West End Plant, 14550 Lorain Avenue, Lakewood 8640. Lumber Department, 9101 Kinsman Road, Cedar 90-91.

TEACHOUT WOODWORK

Some Teachout features for the convenience and comfort of the home. Breakfast Sets, all styles; Ironing Board Cabinets, Sash, Doors, Glass, etc.

The Teachout Company CLEVELAND, OHIO

General Offices Rockefeller Bldg.

West 6th Street and Superior Avenue

A BEAUTY SPOT IN EUCLID

Utopia Beach

Cleveland's Finest Home Location



Just one of the beautiful spots in Utopia Beach Park.

Private Park - Beach - Clubhouse

Lake Shore Boulevard at East 200 Street

The S. H. Kleinman Realty Company

THIRD FLOOR - NATIONAL CITY BUILDING



Strumbly Park

1090 East 222nd Street, EUCLID, OHIO

A GOOD place for Societies and Clubs to hold their Picnics and Banquets in.

The Hall has a fine floor for dancing, and a large stage in rear. A good place to hold meetings or have lectures.

The Picnic Grounds are spacious and fully equipped with seats, tables, refreshments stands, etc.

Hall and Grounds can be rented by the day or evening to all suitable Societies and Parties.

**For further information call Ken. 0638-W and ask for Mr. Strumbly, or call at the Hall, 1090 E. 222nd Street, Euclid, Ohio.
Frank Strumbly, Propr.**

ODY'S

*Magazines
Books
Newspapers*

*School
Supplies*

ICE CREAM

*Soda, Candies, Soft Drinks,
Tobacco, Cigars, Etc.*

**21935 Lake Shore Boulevard
EUCLID, OHIO**



*Above Shows Luikart Drive at 23651 Lake Shore Blvd.
A Private Club, in Euclid, Ohio*

SERVING EUCLID SINCE 1916



BUILD YOUR HOME IN EUCLID

Euclid is a city of home owners, and it is our desire to help make it a city more beautiful and better homes. To every man and woman the building of a home should be an event of the keenest pleasure. It offers the opportunity to work out expression of your own individuality and taste, and all the while you are planning, you are conscious that you are building for the far future and that the structure you are bringing in to existence is to be your home for many years, perhaps for a life time.

With this end in mind, we invite you to bring your building problems to us, and we shall be pleased to place all facilities at our disposal in assisting you to construct your home along architectural lines of beauty and refinement so that we may have a city of well proportioned homes rather than ones misfit and unattractive.

AND BUILD IT TO LAST

We take a natural pride in the quality of our lumber, Long Bell Cypress, Weyerhauser White Pine, Grade Marked Dimension, Premier Standardized Woodwork, Paine Miracle Doors, Weatherbest Stained Shingles, Sifo Quad Asphalt Shingles, etc. The best is none too good for your home and that's what we sell.

Not only that but in keeping with our policy of BETTER LUMBER, all our lumber is neatly piled under cover until you are ready to use it. Whether you are planning to build this year or not, we invite you to come in and see us. We will be pleased to show you our quality material and will give you ABSOLUTELY FREE a plan book containing pictures and floor plans of over 100 homes and several pages of practical hints for builders and prospective home owners.

It will be interesting for you to see the different grades of lumber and you will appreciate your home more for having personally selected the quality items that were or are to be used in the building of same.

THE DILLE ROAD LUMBER CO.

"Lumber Specialists"

Kenmore 0592

Kenmore 0593

Corner Nottingham Road and Nickel Plate R. R.

"Better Lumber That Costs No More"

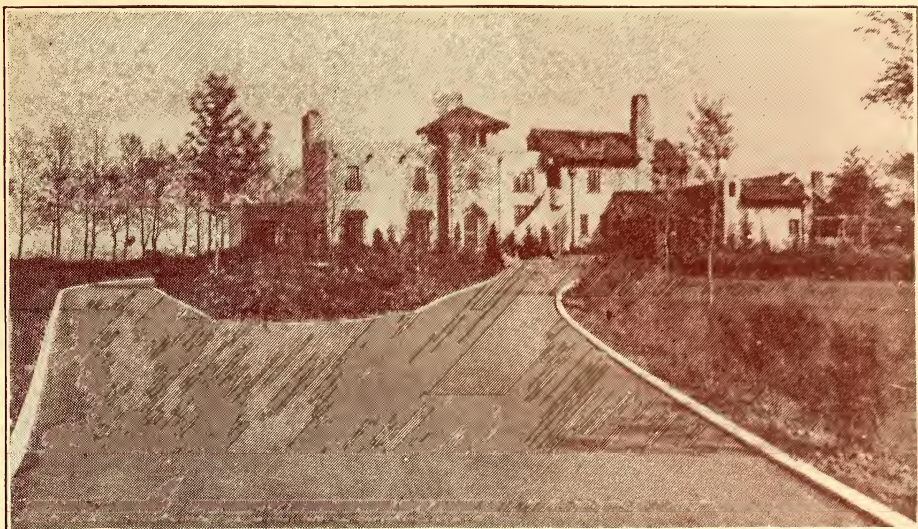

The Above Is One of the Most Handsome Residences in the County

Residence of Mr. W. S. Ferguson on Lake Shore Blvd., Euclid, Ohio.
Mr. Ferguson is an Engineering Architect and is Director of Public Service of Cleveland, Ohio.



Another Beautiful Private Residence on the Shores of Lake Erie

Mr. Frank N. Riley Residence on Lake Shore Blvd. and E. 265th St.
Euclid, Ohio



EUCLID

HARDWARE & SUPPLY COMPANY



*Auto, Electrical, Radio and Plumbers Supplies,
Paints, Oils, Stoves, Lamps and
Household Necessities*



**You Don't Need To Go To Cleveland—
We Keep Everything in Supplies**

**21933 LAKE SHORE BLVD.
EUCLID, OHIO**

Kenmore 0694

O. P. SUTTON, Mgr.

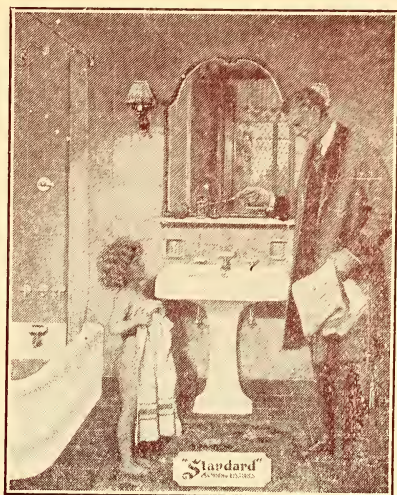

Henry F. Pfisterer

Plumbing Heating

58 E. 219th St.

Euclid, Ohio

Service Phone—KENmore 0694

Residence Phone—KENmore 0221-J



*North End of E. 222nd at the Lake—Beginning to Spread the Asphalt,
Nov. 1927—Euclid, Ohio.*

<http://stores.ebay.com/Ancestry-Found>

ELECTRIC REFRIGERATORS

Let us show you how you can pay for a refrigerator with the money you spend for ice. Makes it possible to buy a food supply a week in advance.

WASHING MACHINES

Do your washing without risk of crushing fingers, tearing clothes, and removing buttons. A wringerless machine does the work quicker and better.

GAS RANGES

We sell a range with oven regulation, all white, and with a national reputation.

WATER HEATERS

A heater at low cost which requires no attention. Hot water at all times and which is much cheaper in operation than the out-of-date boiler and heater.

IRONING MACHINES

Makes play of that regular Tuesday labor. Saves more than half the time. Does a neater job.

These appliances all sold on time payment plan. A small down payment places any of them in your home. One year to pay balance.

PLUMBING AND HEATING

We do repair work and replace your old plumbing fixtures with new ones.

ROY R. LARICK

18721 ST. CLAIR AVENUE

Corner St. Clair and Nottingham Road

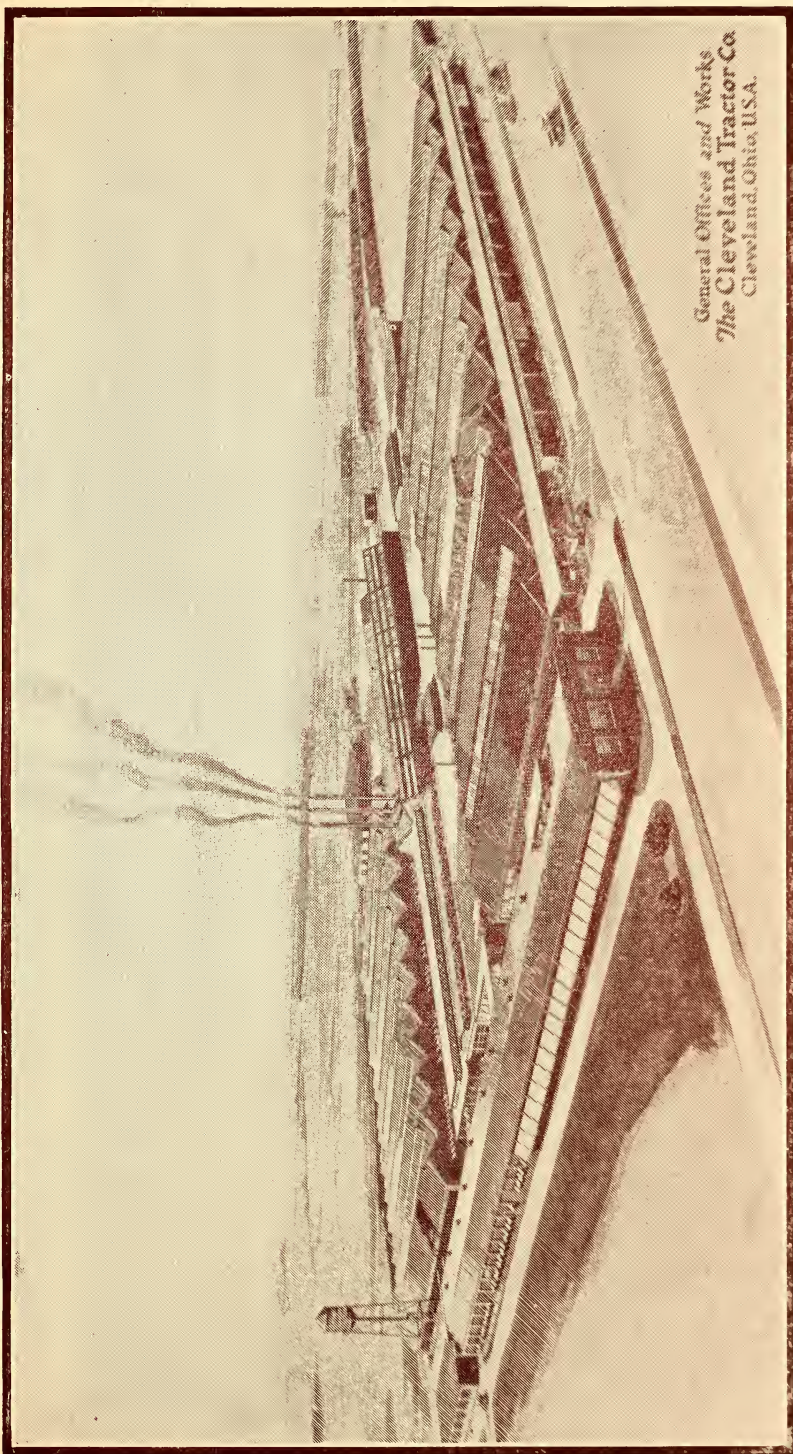

*General Offices and Works
The Cleveland Tractor Co.
Cleveland, Ohio U.S.A.*

The Cleveland Tractor Company comprises seven acres of floor space. The Company has been manufacturing Cletracs—the trade name under which its product is made and sold—for more than ten years and is one of the largest builders of crawler tractors for both farm and industrial uses, in the world. The location is at E. 193rd Street and Euclid Avenue, Euclid, Ohio.



Above Shows One of the Oldest Houses in Euclid, O., Called the Brush Residence, the Early Home of Charles Francis Brush, Inventor of Brush Electric Light, Etc.

CHARLES FRANCIS BRUSH, Scientist, was born March 17, 1849, in Euclid Township, Cuyahoga County, Ohio. His father was Col. Isaac Elbert Brush, an early manufacturer of woolen products in Orange County, New York, who in 1846 removed to Ohio, where he engaged in farming. His mother was Delia Williams (Phillips) Brush. Through both families Mr. Brush traces his descent from English ancestry. On the paternal side the founder of the American branch of the family was Thomas Brush, who, coming from England in 1652, settled near Huntington, Long Island. The first of his maternal ancestors to settle in this country was the Rev. George Phillips, an Episcopal clergyman, who came with Gov. Winthrop and settled near Boston in 1630.

To no other agency does the scientific and material progress of our time owe more than to the development of the practical utility of electricity in its application to lighting and power systems. The pioneer in this development was Mr. Charles Francis Brush, whose invention of the Brush arc light and subsequent achievements of equal importance in the electrical field have been of such a character as to be epoch-making

in their benefits to the world's arts and industries and to almost every phase of present-day life.

Mr. Brush received his early education in the public schools of Cleveland, Ohio, and graduated from the High School of that city. At an early age he developed a liking and aptitude for scientific studies, and, entering the University of Michigan, was graduated therefrom in 1869 with the degree of mining engineer. From the same university he received the honorary degree of M.S., in 1899, and Sc.D., in 1912. The honorary degree of Ph.D. was conferred upon him in 1880 by the Western Reserve University and that of L.L.D. in 1900 by the same institution, and also, in 1903, by Kenyon College.

From 1870 to 1873 Mr. Brush was engaged in Cleveland as an analytical chemist and consulting expert, and during the four succeeding years was engaged in the iron ore and pig iron industry. Throughout this period, however, he carried on and made great progress with his investigations and experiments in practical electricity. In 1877, divesting himself of all other interests and vocations, he devoted himself wholly to the development of electric

lighting. In the following year (1878) he perfected and gave to the world the now famous Brush electric arc light. In 1880 the Brush Electric Company was formed and a large plant established for the production of this and other of Mr. Brush's electrical inventions. The superiority of the Brush arc light was demonstrated in the city of Cleveland, the first municipality to adopt it for street lighting; and thereafter this branch of the industry grew with phenomenal rapidity. In 1881 the light was introduced in England and on the European continent, and in a few years it had a world-wide distribution. Today the Brush arc light, in practically its original form, is still in general service in all civilized countries, while all other arc and incandescent lighting and electric power systems embody features of Mr. Brush's fundamental inventions.

In 1891 Mr. Brush withdrew to a great extent from active business affairs, but has since continued to maintain a laboratory at his home, where he carries on his scientific pursuits. He has contributed many important papers to scientific societies and publications, embodying the results of his investigations.

Mr. Brush's achievements have received notable marks of recognition from time to time, both in this country and abroad. In 1881 he was decorated by the government of France, a Chevalier of the Legion of Honor, in recognition of his discoveries in electricity. In 1899 the American Academy of Arts and Sciences awarded him the Rumford Medal for "The practical development of electric arc lighting." In 1913 the American Institute of Electrical Engineers awarded him the Edison Medal.

In addition to his life-long work in the electrical field, Mr. Brush has been identified with many other interests. He has been president of the Cleveland Arcade Company, since 1887, and was the founder and first president of the Linde Air Products Company. He is a trustee of the Western Reserve University, Adelbert College, University School, Cleveland School of Art, and of the Lake View Cemetery, a corporator of the Case School of Applied Science, a warden of Trinity Cathedral. He is a life member and former president, 1909-10, of the Cleveland Chamber of Commerce, a mem-

ber of the Ohio Chamber of Commerce, and of the Chamber of Commerce of the United States.

Mr. Brush is a fellow of the American Association for the Advancement of Science, fellow of the American Academy of Arts and Sciences, fellow of the American Geographic Society, fellow of the North British Academy of Arts, fellow of the American Physical Society, a life member of the American Society of Mechanical Engineers and of the British Association, a member of the Royal Society of Arts of London, England, the American Institute of Electrical Engineers, the National Electric Light Association, the Archaeological Institute of America, the American Historical Association, the Franklin Institute of Philadelphia, the American Chemical Society, the American Philosophical Society, and the American Institute of Mining and Metallurgical Engineers. Honorary member American Society for Steel Treating, member Illuminating Engineering Society.

He is a member of the Union Club, of which he was president for two terms, 1897-98, the University, Country, and Mayfield Clubs of Cleveland, a member and president of the Winous Point Shooting Club from 1895 to 1922, and a member of the University Club of New York City and the Royal Societies Club of London, England.

Mr. Brush was married October 6, 1875, to Miss Mary E. Morris, of Cleveland, and of this union are three children—Edna (now Mrs. R. G. Perkins), Helene, and Charles Brancis Brush, Jr. (Harvard, 1915).

Residence, 3725 Euclid Ave., Cleveland.

Office, The Arcade, Cleveland, O.

Euclid Avenue took its name from Euclid, Ohio. The Euclid postoffice at this time is a part of Cleveland system. The population of Euclid in 1910 was 1,953; 1920, 3,360; 1927, 11,000. We predict in 1930 a population of over 35,000.

"I have only just a minute,
Only sixty seconds in it,
Forced upon me—can't refuse it
Didn't seek it, didn't choose it.
But it's up to me to use it,
I must suffer if I loose it,
Give account if I abuse it,
Just a tiny little minute—
But eternity is in it.

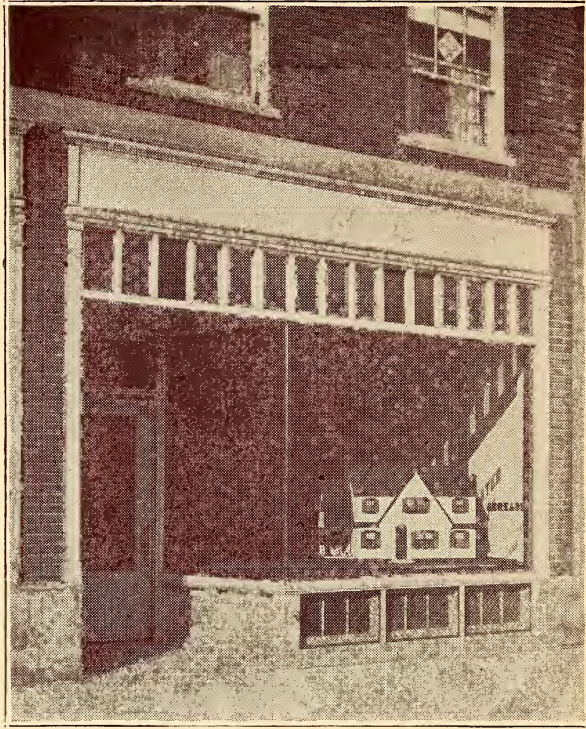

RAY R. SLATER

REAL ESTATE

Homes and Homesites

Property Management

Farms and Acreage

Rentals

20475 EUCLID AVENUE

EUCLID, OHIO.

Kenmore 2327

EUCLID CHAMBER OF INDUSTRY

An organization formed in the year of 1922 for the promotion of industrial improvement, and better business relationship among manufacturers.

This organization is composed of the following members:

| | |
|--------------------------------|-----------------------------------|
| Armington Engineering Co. | Chardon Rd. |
| Ajax Manufacturing Co. | Chardon Rd. |
| Anchor Post Iron Works..... | 21500 St. Clair Ave. |
| Austin Co..... | East 222nd and Nickel Plate R. R. |
| Cleveland Tractor Co. | Euclid Ave. |
| Cleveland Trinidad Co. | St. Clair Ave. |
| Cleveland Trencher Co. | St. Clair Ave. |
| Continental Products Co. | East 222nd and Nickel Plate R. R. |
| Dille Road Lumber Co. | Dille Rd. |
| Euclid Crane & Hoist Co. | Chardon Rd. |
| Euclid Electric Mfg. Co. | Box 72, Euclid, O. |
| Euclid Foundry Co..... | St. Clair Ave. |
| Glascote Co..... | St. Clair Ave. |
| Goff-Kirby Coal Co. | Chardon Rd. |
| Hillwood Mfg. Co. | St. Clair Ave. |
| Martin-Barriss Co. | Chardon Rd. |
| Teachout Co. | Chardon Rd. |
| Urban & Shafer Coal Co..... | Babbitt Rd. |
| Ohio Coal & Supply Co. | Babbitt Rd. |

Euclid has many miles of improved and paved streets and since the year 1921 has installed—

82.28 miles of sewer mains.
 27.98 miles of paved streets.
 26.01 miles of water mains.
 44.65 miles of sidewalks.

* * * *

TEN COMMANDMENTS OF BUSINESS

Handle the hardest job first each day. Easy ones are pleasures.
 Do not be afraid of criticism—criticize yourself often.

Be glad and rejoice in the other fellow's success—study his methods.

Do not be misled by dislikes. Acid ruins the finest fabrics.

Be enthusiastic—it is contagious.

Do not have the notion that success means simply money-making.

Be fair, and do at least one decent act every day in the year.

Honor the chief. There must be a head to everything.

Have confidence in yourself, and make yourself fit.

Harmonize your work. Let sunshine radiate and penetrate.

* * * *

MAYBE BOTH

First Co-ed—Did you go riding with Billy last night?

Second Co-ed—Yes.

First Co-ed—Well, what do you think of him?

Second Co-ed—Well, he's either a gentleman or a fool.—Vanderbilt Masquerader.

COMMUNITY CLUBS

There are five community clubs in the city as well as a health center and baby clinic, and the good work accomplished by them is recognized by all. The roster of the officers and the time of their meetings follow:

East Shore Community Club

| | |
|--|-------------------------|
| Mrs. T. R. Mathews..... | President |
| East 225th Street—Kenmore 484-W | |
| Mrs. C. W. Tyte..... | First Vice-President |
| East 219th Street | |
| Mrs. N. Breyley..... | Second Vice President |
| Friday Avenue | |
| Mrs. Ralph Jennison..... | Secretary |
| Babbitt Road | |
| Mrs. K. O'Dell..... | Corresponding Secretary |
| East 219th Street | |
| Mrs. R. Larrick..... | Treasurer |
| Stop 136, Lake Shore Boulevard | |
| Mrs. W. Rogers..... | Auditor |
| East 219th Street | |
| Mrs. Charles Dissette..... | Civic Committee |
| East 203rd Street | |
| Meetings First and Third Tuesdays in Month | |

Euclid-Central Community Club

| | |
|---|-------------------------|
| Mrs. E. H. Bohn..... | President |
| 20190 Greenoak Drive | |
| Mrs. A. W. Rader..... | First Vice-President |
| 1559 East 219th Street | |
| Mrs. A. Laufer..... | Second Vice-President |
| 1530 Dille Road | |
| Mrs. E. W. Barnes..... | Secretary |
| 1565 East 219th Street | |
| Mrs. M. O. Chapman..... | Corresponding Secretary |
| North Street | |
| Mrs. C. M. Hazen..... | Treasurer |
| 1565 East 214th Street | |
| Mrs. E. D. Eminger..... | Auditor |
| North Street | |
| Meetings Held Second Wednesday of Each Month, | |
| 2:30 P. M., June to September | |

Roosevelt Community Club

| | |
|--------------------------------|-----------------------|
| Monterey and East 200th Street | |
| Mrs. Marie Schaeffing..... | President |
| 18630 Mapleview Drive | |
| Miss Nettie Browning..... | First Vice President |
| 18412 Neff Road | |
| Mrs. Emelia Frey..... | Second Vice President |
| 18670 Mapleview Drive | |
| Miss Annette Pierson..... | Recording Secretary |
| Roosevelt School—Kenmore 829 | |

Mrs. Martha E. Stockall.....Corresponding Secretary
19745 Monterey Avenue—Kenmore 742-M

Mrs. Ruby Mae ZuberAssistant Corresponding Secretary
19621 Monterey Avenue—Kenmore 1003

Mrs. L. A. Coy.....Treasurer
19050 Mapleview Drive—Kenmore 370-J

Miss Juanita Weaver.....Assistant Treasurer
Roosevelt School—Kenmore 829
Federation Representatives:

Mrs. L. A. Coy.....Welfare
Kenmore 370-J

Mrs. Emelia FreySocial
18670 Mapleview Drive
Club Meetings are Held

Upson Community Club

Mrs. Grace L. Easterling.....President
326 East 260th Street

Mrs. F. F. BaldwinFirst Vice-President
26315 Shoreview Drive

Ruby C. HahnSecond Vice-President
19050 Mapleview Drive

Mrs. T. D. Parmale.....Corresponding Secretary
East 260th Street

Mrs. Clara HarveyRecording Secretary
Stop 139½, Shore Line

Mrs. K. Ellis-Picklesimer.....Treasurer
330 East 266th Street

Mrs. Irene M. HoodAssistant Treasurer
13514 Hayden Avenue

Mrs. S. J. SternerCivic Committee
Forestview Road

Mrs. George S. Dunbar.....Program Committee
466 East 266th Street

Club Meetings are Held the First and Third Wednesdays in
Each Month at 2:30 P. M.

Noble Community Club

Mrs. E. H. JenkinsPresident
902 East 239th Street

Mrs. F. A. NobleFirst Vice-President
Babbitt Road

Mrs. Carl Miller.....Secretary
745 Babbitt Road

Mrs. D. C. Wells.....Corresponding Secretary
15307 Holmes Avenue

Mrs. G. BoseckTreasurer
770 Babbitt Road



*Double Drive Hedge in Center, Leading to
Mr. S. H. Worcester's Residence,
25751 Lake Shore Blvd.
Euclid, Ohio*

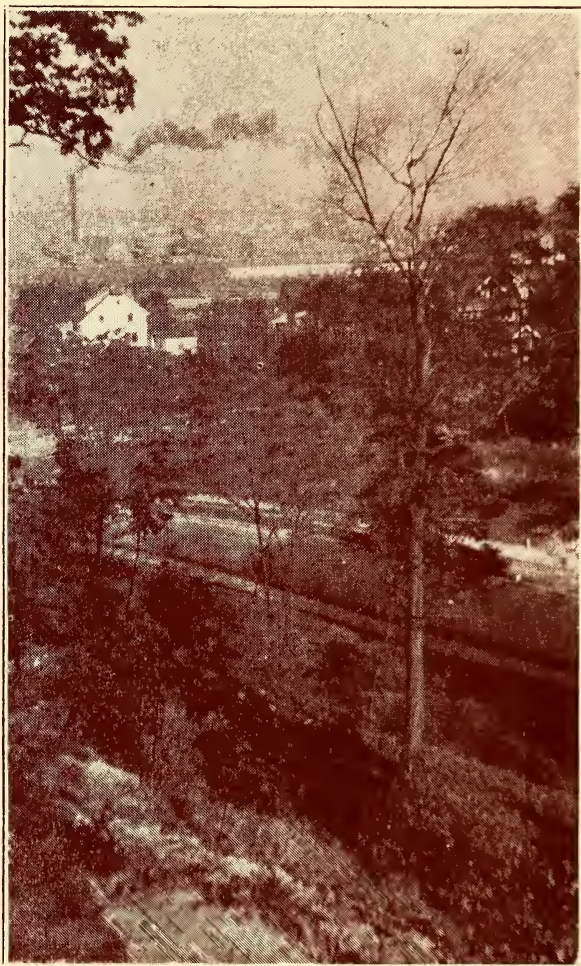

*View of a Section of Euclid Ohio, as Seen
From Western Line of Indian Hills Road*



CLEVELAND PUBLIC LIBRARY

Main Library

| | |
|--|-------------|
| Main Library, 325 Superior, N. E. | Cherry 1020 |
| *Municipal Reference Library, 210 City Hall..... | Main 4600 |

Branch or Neighborhood Libraries

| | |
|---|---------------|
| Alta Branch, E. 125th near Mayfield road | Gar. 154 |
| Broadway Branch, Broadway and E. 55th | Broadway 337 |
| Brooklyn Branch, W. 25th and Mapledale | Lincoln 199 |
| Carnegie West Branch, 1900 Fulton road | Hemlock 3763 |
| Clark Branch, 4618 Clark | Hemlock 466 |
| Collinwood Branch, 15209 St. Clair | Eddy 489 |
| *Eagle School Branch, Eagle near E. 9th | Superior 691 |
| **East End Neighborhood Library Station, 2749 Woodhill | Cedar 1903 |
| E. 79th Street Branch, 1215 E. 79th | Randolph 2158 |
| **E. 131st Street Library Station, E. 131st and Benwood. | |
| Edgewater Branch, W. 75th and Detroit | Hemlock 384 |

*Brook Park School, Berea road. Mrs. F. C. West, Librarian. Miss Doris Hance, Teacher-Librarian.

*Brooklyn Heights School, Schaaf road. Mr. G. C. Imhoff, Librarian. Open school days.

*Brooklyn Rural School, Brooklyn Township. Mr. Aaron L. Varney, Librarian.

Euclid Central High School, 1550 Chardon road, near Euclid. Mrs. E. M. King, Librarian. Open Tuesday 7-9 P. M.

Fairview School, Lorain road, Stop 11½. Miss M. M. McKay, Librarian. Open school days 1-5 P. M. and Monday 7-8:30 P. M.

Independence High School, Independence. Miss M. E. Ruf, Librarian. Open Thursday 7-9 P. M.

*Independence Rural School, Broadview road. Miss Farrell, Librarian.

Maple Heights High School, Stop 11½ Broadway. Miss Wilma Kocmit, Librarian. Open Thursday 7-9 P. M.

Mayfield School (Stop 17 Bldg.), Mayfield road. Miss Dorothy Disbro, Librarian. Open Wednesday 7:30-8:45 P. M.

North Randall School, Warrensville Center road, near Miles avenue. Miss Elizabeth Morgan, Librarian. Open Friday 6-9 P. M.

*Olmsted Falls School, Olmsted Falls. Mrs. Edith Bauer, Librarian. Open every school day.

Parma Heights Public Library, Town Hall. Miss Edith Scheely and Miss Margaret Geiger, Librarians. Open Tuesday and Thursday 7-9 P. M.

Royalton High School, Royalton road, near State road. Miss Lena M. Forster, Librarian. Open one evening.

*Solon High School, Solon road. Miss Gertrude Campbell, Librarian. Open Saturday afternoon and every school day in noon hour.

Strongsville High School, Wooster Pike near Royalton road. Miss Hilda M. Gibson, Librarian. Open Wednesday 7-9 P. M.

*Upton School, Euclid Village, Upton road near Lake Shore boulevard. Miss Ruby Hahn, Librarian.

*Valley View School, Schreiber road. Mr. Paul W. Holt, Librarian.

*Where no hours are noted, the libraries are open to the public during meetings of the P. T. A. or Mother's Club, or when any evening activity is held in the building.

At all School Stations, arrangements may usually be made with the Principal to draw books in school hours or have adult books brought home by the children.

County branches and stations, with their hours of opening, are here listed. A cordial invitation is extended to **visit and use** them or the **Cleveland Public Library**.

For further information apply to County Library Department, Cleveland Public Library, 325 Superior Ave., N. E. Telephone, Cherry 1020.

COUNTY BRANCHES

DIRECTORY OF CUYAHOGA COUNTY LIBRARY BRANCHES

Bedford High School Library, Columbus and Washington streets, Bedford. Miss Franc White, Librarian. Open every school day 8:15 A. M.-5 P. M. Monday 7-9 P. M.

Berea Public Library, City Hall, E. Bridge and Seminary streets, Berea. Miss Margaret M. Crawford, Librarian. Open Tuesday, Friday, Saturday, 2-5:30 P. M. and 7-9 P. M. Wednesday 9 A. M.-1 P. M. and 2-5:30 P. M.

Brecksville Public Library, Brecksville, Box 184. Mrs. E. L. Bourn, Librarian. Open Tuesday 12 Noon-5 P. M. Friday 2-5 P. M. Saturday 7-9 P. M.

Chagrin Falls Public Library, Main and Front streets, Chagrin Falls. Mrs. E. A. Hutchinson, Librarian. Open Tuesday and Saturday 2-5 P. M. and 7-9 P. M. Thursday 10 A. M.-1 P. M. and 2-5 P. M.

Moreland School Library, Moreland boulevard and Lee road, Shaker Heights. Miss Cordelia Titcomb, Librarian. Open every school day 9 A. M.-5 P. M. Tuesday and Friday 9 A. M.-9 P. M. Saturday 9 A. M.-12 Noon.

North Olmsted Public Library, Burns Bldg. Stop 36, North Olmsted. Mrs. R. S. Wershing, Librarian. Open Tuesday 12 Noon-5 P. M. Saturday 3-6 P. M. and 7-9 P. M.

Rocky River High School Library, Riverview and Lakeview roads, Rocky River. Mrs. P. A. Monger, Librarian. Open every school day 8 A. M.-5 P. M. Tuesday 7-9 P. M. Saturday 1:30-5 P. M.

Shaker Heights High School Library, Woodland and Woodbury roads, Shaker Heights. Miss Jean Anderson, Librarian. School Telephone Wash. 1400. Open every school day 8 A. M.-5 P. M. Saturday 9 A. M.-12 Noon.

Shore High School Library (Euclid Village), Bliss road, Euclid Village. Miss Florence Stein and Mrs. P. S. Crampton, Librarians. Open every school day 8 A. M.-4 P. M. Thursday 7-9 P. M.

South Euclid Public Library, Green road near Mayfield road, South Euclid. Mrs. J. B. Krieg, Librarian. Open 9 A. M.-5 P. M. daily. Tuesday and Thursday 7-9 P. M. Saturday 9 A. M.-9 P. M.

DIRECTORY OF CUYAHOGA COUNTY LIBRARY STATIONS

Beehive School, Lee road near Miles avenue. Mrs. F. C. Loomis, Librarian. Open Thursday 6:30-8 P. M.

| | |
|---|---------------|
| Friendly Inn Branch, 3754 Woodland | Randolph 1876 |
| *Fullerton School Branch, Fullerton near E. 57th..... | Academy 193 |
| **George Washington School Branch, 16210 Lorain and W. 162nd | Lakewood 1393 |
| *Gilbert School Branch, W. 58th near Storer | Melrose 1223 |
| Glenville Branch, 660 Parkwood | Eddy 1462 |
| *Hiram Branch, 2723 Orange | Prospect 2630 |
| Hough Branch, Crawford road and E. 86th..... | Garfield 2539 |
| Jefferson Branch, 850 Jefferson | Lincoln 1851 |
| *Lafayette School Branch, E. 125th and Abell | Academy 742 |
| Lorain Branch, 8216 Lorain | Hemlock 296 |
| *McKinley School Branch, W. 125th and Lorain ... | Lakewood 5383 |
| Memorial Branch, 325 E. 156th. | |
| Miles Park Branch, Miles Park and E. 93rd | Broadway 297 |
| *Miles School Branch, Miles and E. 119th | Academy 879 |
| *Milford School Branch, W. 46th and Eichorn..... | Hemlock 2613 |
| **Mt. Pleasant Library Station, 3335 E. 118th | Garfield 1150 |
| *Nottingham School Branch, Nottingham and Waterloo... | Ken. 835 |
| Perkins Branch, 2818 St. Clair | Prospect 1188 |
| Quincy Branch, E. 79th and Quincy | Randolph 4524 |
| *Rawlings Jr. High School Branch, E. 75th and Rawlings.. | Penn. 353 |
| Rice Branch, 11437 Buckeye road | Garfield 8273 |
| St. Clair Branch, E. 55th and St. Clair | Randolph 2379 |
| South Branch, Scranton road and Clark..... | Lincoln 192 |
| South Brooklyn Branch, Pearl and Devonshire roads.... | Lincoln 379 |
| Sterling Branch, 2200 E. 30th | Prospect 182 |
| Superior Branch, 1347 E. 105th | Garfield 5403 |
| Temple Branch, 2008 E. 55th | Randolph 2852 |
| Woodland Branch, 5806 Woodland | Randolph 2372 |

The Main Library is open each week day from 9 A. M. to 9:30 P. M.

On Sundays and holidays it is open for reading and reference from 2 to 9:30 P. M.

Branch libraries, with the exception of Hiram House, are open daily except Sundays and legal holidays.

School branch libraries and library stations are closed on Saturdays as well as on Sundays and legal holidays.

Do you know that the library may have collections of books in the place where you are studying or where you are employed? There are now libraries in all high schools and in many factories, stores, fire engine houses and other institutions.

*Not open in the evening.

**Not open every day.



*Drive to the Residence of Mr. Chas. Lezius,
24801 Lake Shore Blvd., Euclid, Ohio.*

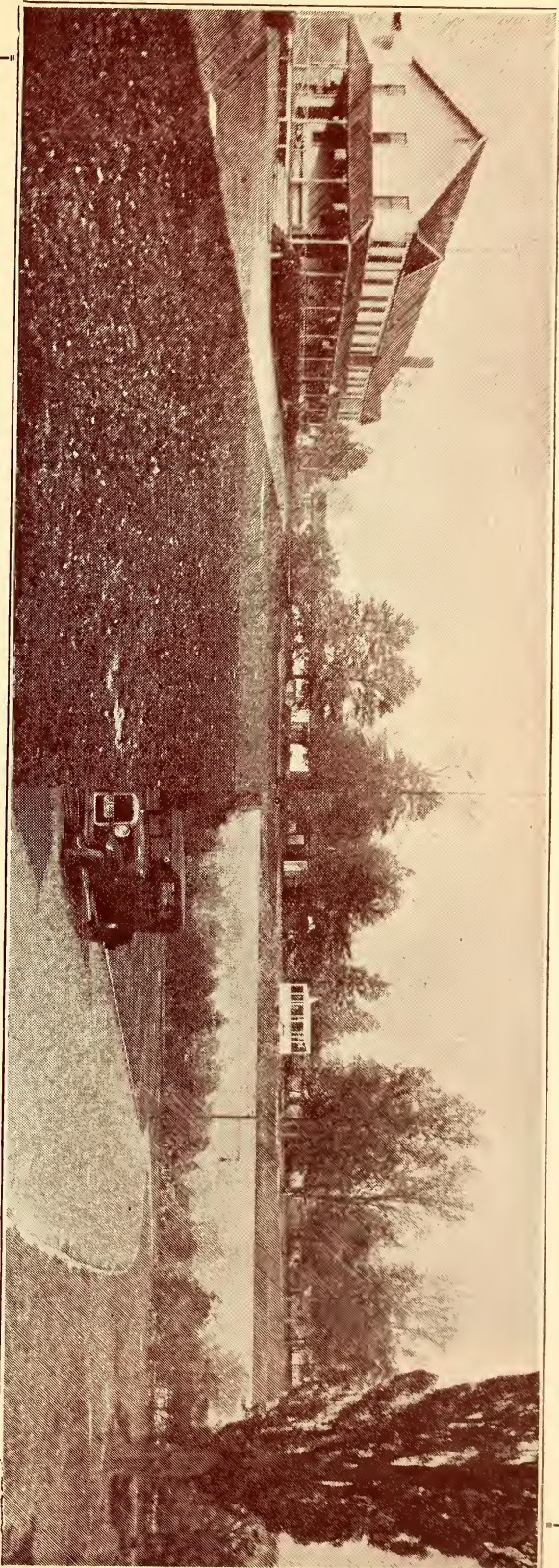

EUCLID PARK.

Euclid Park, Situated Between Lake Shore Boulevard and Lake Erie, Is Located on the Site of Old Camp Wise, Formerly a Home for Jewish Orphans, and Extends Over an Area of Approximately Fourteen Acres.

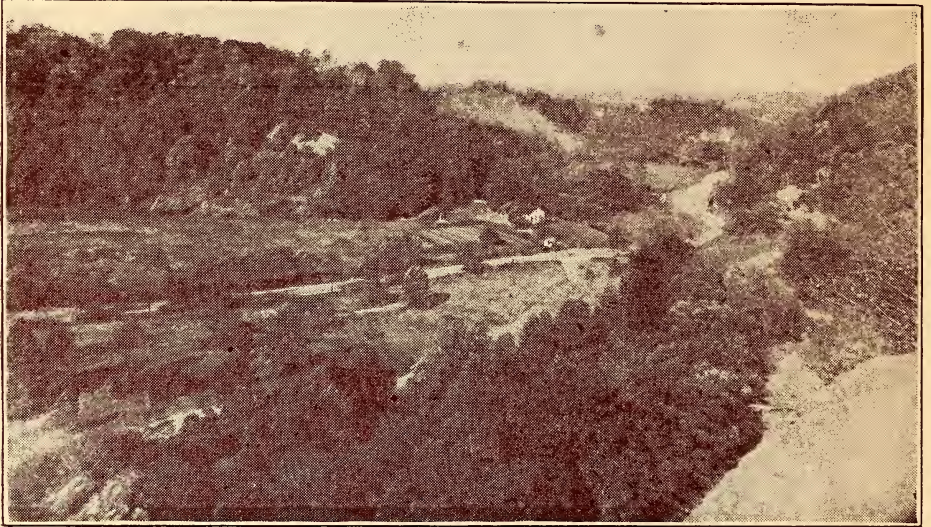

Part of the Metropolitan Park System Often Called the Grand Canyon of Ohio, in Euclid, Ohio.



Longs Point, Hundreds of Feet Above You as You Pass Through the Park



WRIGHTS SANITARIUM

Founded in 1910 at 1197 E. 105th street, members of American Hospital Association and for the past six years has been located at 1523 Dille Road, Euclid, Ohio.

The Sanitarium has accommodations for 20 patients. While most are of Cleveland, some seek its advantages from nearby cities.

Altho originally established as a general hospital, the patients are now limited to Aged, Nervous, and Convalescent Cases.

Mrs. Anna Wright Kimball, the original founder is superintendent; Mrs. Kimball is a graduate of the Ravenna public and high schools, and graduated from Cleveland City Hospital in class of 1903.

Mrs. Kimball is assisted by Mr. Harry C. Kimball, a graduate of the Northwest Medical Institute at St. Paul, Minn. His earlier education was received in the Augusta, Me., public and high schools, Augusta being his native city.

The Kimballs have three children—Oliver D. Wright of Columbia University and New York City; Clifton N. Kimball, a student in Blairs Academy in New Jersey, and Helen Kimball, in Euclid High School.



*Drive 23501 Lake Shore Blvd. to Dr. Brigham
Residence, Euclid, Ohio*



EUCLID

Bakery & Lunch

*Home Cooking and
Baking*

GOODS FRESH
EVERY DAY

Bread, Cookies, Buns,
Pies, Cakes, Etc.

Lunch Room in connection,
meals served to
order

21061 Euclid Ave.
Nr. Cor. Chardon Rd.
Euclid, Ohio

Mrs. Louis Ciechanski
Proprietress



*Residence of Mr. A. W. Henn, 23131 E. Lake Shore Blvd.,
Euclid, Ohio.*

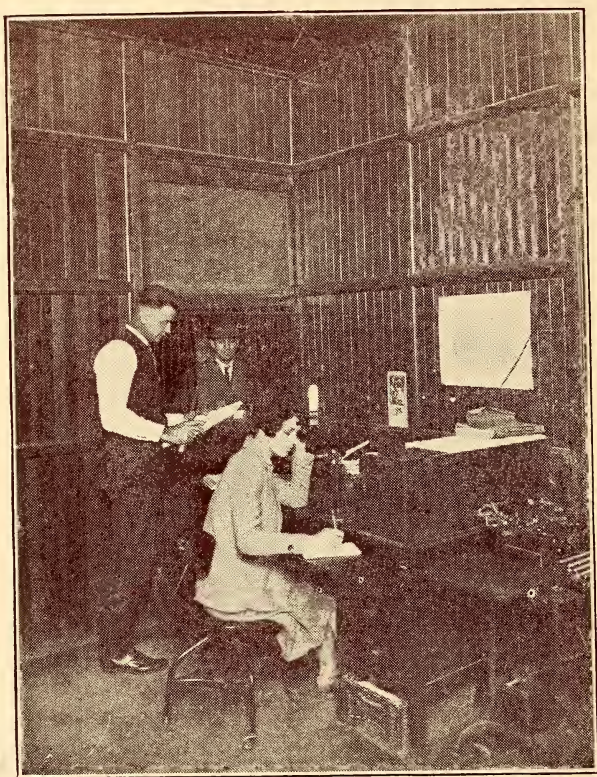

*Building Department Office, City Hall,
Euclid, Ohio.*

W. M. Baeckler, Inspector, Standing.
Miss Louise Rogers, Stenographer.

Anton Logar

Dealer In

*Dry Goods, Shoes and Household Goods
Ladies' and Men's Furnishings*

**928 East 222nd Street and Miller Avenue
Euclid, Ohio**

Ken. 1096

EUCLID VILLAGE INCORPORATED

The Village was incorporated in 1903 at an election held the 14th day of February.

The first Council meeting was held May 4, 1903.

Mayor, Henry S. Pickands; Clerk, H. S. Dunlop; Councilmen, Avery, Bentley, Cavanaugh, Cope, Frissell, Lowden.

Ordinance No. 1, fixing bonds and compensation of officers of the Village:

| | | |
|---------------------------|--------------|-----------------------|
| Mayor | Bond \$1,000 | Salary \$ 10 per year |
| Clerk | Bond 500 | Salary 150 per year |
| Treasurer | Bond 3,000 | Salary 100 per year |
| Marshal | Bond 500 | Salary 80 per year |
| Street Commissioner | Bond 500 | Salary 3 per day |

Mayor Pickands and Clerk Dunlop held office until 1908.

Mayor Harms and Clerk Dunlop were elected to hold office for the years 1908 and 1909. Dunlop resigned after election and N. J. Brewer was appointed as Clerk of the Village.

DOMESTIC POSTAGE

Including Canada, Mexico, Cuba, Republic of Panama, Canal Zone, Hawaii, Porto Rico, Shanghai, Philippines, Guam and Tutuila,

First Class per ounce 2c

Second Class (newspaper, periodicals) 4 ounces, 1c

Third Class (books, circulars) 2 ounces 1c

Merchandise—See Fourth Class.

Registered mail (extra postage) 10c

Special Delivery 10c

Postage Cards 10c

FIRST CLASS—Letters and all other written matter, sealed or unsealed, and all other matter sealed or fastened in any manner not easily examined, 2 cents for each ounce or fraction thereof.

SECOND CLASS (unsealed)—All regular newspapers, magazines, etc., one cent for each four ounces or fraction, fully prepaid.

THIRD CLASS—Printed matter, circulars, photographs, and unsealed wrappers only, 1 cent each 2 ounces or fraction, fully prepaid. Limit of weight, 4 lbs.

FOURTH CLASS—Domestic Parcel Post. Apply at post office for particulars as to zones, rates and conditions under which parcels may be sent. Limit of weight 70 pounds for the first, second and third zones; 50 pounds for all other zones.

AIRPLANE SERVICE—For information apply at local Post Office for rates.

INSURED AND COLLECT-ON-DELIVERY PARCEL POST MAIL may be insured on payment of the fee indicated, for

| | | | |
|--------------|------|---------------|-------|
| 3 cents..... | \$ 5 | 10 cents..... | \$ 50 |
| 5 cents..... | 25 | 20 cents..... | 100 |

Charges of fourth class mail, not exceeding \$50, on payment of a fee of 10 cents, and not exceeding \$100, for a fee of 25 cents, may be collected upon delivery. Such mail is automatically insured for \$50 and \$100 according to the fee paid.

MONEY ORDER RATES—For sums not exceeding \$2.50, 3 cents; \$2.50 to \$5.00, 5 cents; \$5.00 to \$10, 8 cents; \$10 to \$20, 10 cents; \$20 to \$30, 12 cents; \$30 to \$40, 15 cents; \$40 to \$50, 18 cents; \$50 to \$60, 20 cents; \$60 to \$75, 25 cents; \$75 to \$100, 30 cents.

FOREIGN POSTAGE—Letters, 5 cents for first ounce; 3 cents for each additional ounce or fraction. To Great Britain and Ireland, letters, 2 cents for each ounce or fraction thereof. Printed matter, 2 ounces for 1 cent.

Commercial papers, packages of documents, etc., five cents for the first ten ounces or less, and one cent for each additional two ounces or fraction thereof. Postal cards, 2 cents.

AIR MAIL DISPATCHES AND ARRIVALS

| | | |
|-----------------------------------|----------|-------------------------------------|
| Leave Cleveland P. O. 11:20 A. M. | } Arrive | Youngstown, Ohio, 1:00 P. M. |
| Arrive Cleveland P. O. 5:20 P. M. | | Pittsburgh, Pa., 1:45 P. M. |
| | | New York, N. Y., 7:00 P. M. |
| Leave Cleveland P. O. 11:30 P. M. | } Arrive | New York, N. Y., 6:15 A. M. |
| Arrive Cleveland P. O. 3:15 A. M. | | Hartford, Conn., 6:35 A. M. |
| | | Boston, Mass., 7:50 A. M. |
| | | Chicago, Ill., 5:35 A. M. |
| | | Milwaukee, Wis., 6:50 A. M. |
| | | La Crosse, Wis., 9:30 A. M. |
| | | St. Paul, Minn., 11:30 A. M. |
| | | Minneapolis, Minn., 11:40 A. M. |
| Leave Cleveland P. O. 1:40 A. M. | } Arrive | Peoria, Ill., 7:25 A. M. |
| Arrive Cleveland P. O. 1:00 A. M. | | Springfield, Ill., 8:15 A. M. |
| | | St. Louis, Mo., 9:15 A. M. |
| | | Moline, Ill., 7:25 A. M. |
| | | St. Joseph, Mo., 10:20 A. M. |
| | | Kansas City, Mo., 11:18 A. M. |
| | | Ponca City, Okla., 2:05 P. M. |
| | | Oklahoma City, Okla., 3:05 P. M. |
| | | Fort Worth, Texas, 5:15 P. M. |
| | | Dallas, Texas, 5:35 P. M. |
| Leave Cleveland P. O. 2:00 P. M. | > | Detroit, Mich., 6:00 P. M. |
| | | Chicago, Ill., 7:00 P. M. |
| | | Iowa City, Iowa, 9:40 P. M. |
| | | Omaha, Neb., 12:20 A. M. |
| | | No. Platte, Neb., 2:50 A. M. |
| | | Cheyenne, Wyo., 4:45 A. M. |
| | | Rock Springs, Wyo., 7:05 A. M. |
| | | Salt Lake City, Utah, 10:00 A. M. |
| | | Elco, Nev., 11:15 A. M. |
| | | Reno, Nev., 1:45 P. M. |
| | | Sacramento, Calif., 2:45 P. M. |
| Leave Cleveland P. O. 3:35 P. M. | } Arrive | San Francisco, Calif., 4:30 P. M. |
| Arrive Cleveland P. O. 1:00 P. M. | | Los Angeles, Calif., 5:25 P. M. |
| | | Denver, Colo., 6:55 A. M. |
| | | Colorado Springs, Colo., 7:50 A. M. |
| | | Pueblo, Colo., 8:30 A. M. |
| | | Boise, Idaho, 1:15 P. M. |
| | | Pasco, Wash., 4:25 P. M. |
| | | Spokane, Wash., 6:30 A. M. |
| | | Seattle, Wash., 7:00 A. M. |
| | | Portland, Oregon, 7:00 A. M. |

Air mail letters for other destinations will be dispatched by plane to the nearest air mail port and forwarded by rail from that point to destination.

Postage rate is 10 cents for each half ounce or fraction thereof.

Weight limit, 50 pounds.

Size limit, 84 inches in length and girth combined.

Air mail can also be registered.

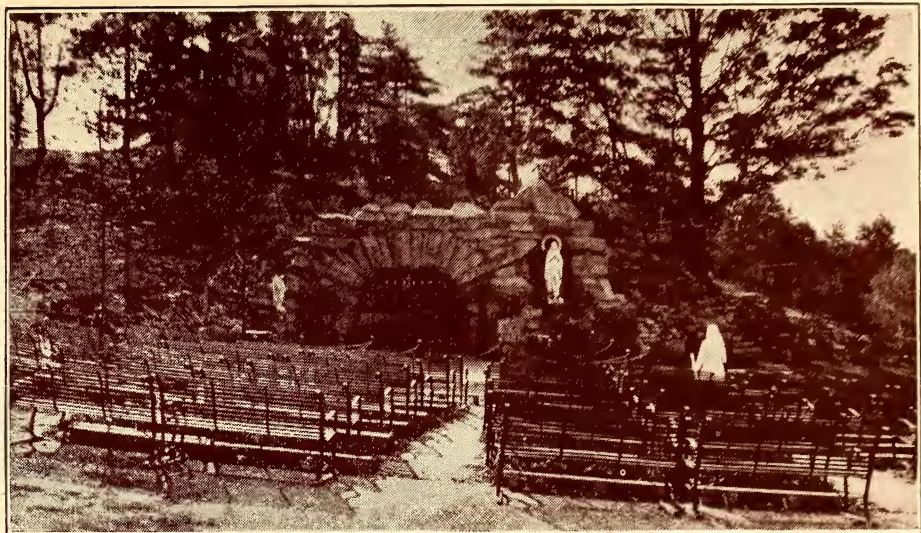

*Shrine of Our Lady of Lourdes at the Convent of The Good Shepherd
Providence Heights, Euclid, Ohio*

AIR MAIL STATION SERVICE TO PITTSBURG APRIL 21—27

| | | |
|----------------------|----------------------|-------------------------|
| Atlanta, Ga. | Dallas, Texas | Boston, Mass. |
| Macon, Ga. | Pasco, Wash. | Hartford, Conn. |
| Bakersfield, Cal. | Boise, Idaho | St. Paul, Minn. |
| Los Angeles, Cal. | Elko, Nevd. | Minneapolis, Minn. |
| ConCord Field, Cal. | Detroit, Mich. | Denver, Colo. |
| Sacramento, Cal. | Seattle, Wash. | Colorado Springs, Colo. |
| San Francisco, Cal. | Portland, Oreg. | Pueblo, Colo. |
| Cleveland, O. | Medford, Oreg. | Tampa, Fla. |
| Chicago, Ill. | Fresno, Cal. | Miami, Fla. |
| Peoria, Ill. | Milwaukee, Wis. | Fort Myers, Fla. |
| Springfield, Ill. | Iowa City, Iowa | Jacksonville, Fla. |
| Kansas City, Mo. | Des Moines, Iowa | New York City, N. Y., |
| St. Joseph, Mo. | Omaha, Neb. | Hadly Field |
| St. Louis, Mo. | North Platr, Neb. | Las Vegas, New Mex. |
| Moline, Ill. | Cheyenne, Wyo. | La Crosse, Wis. |
| Wichita, Kans. | Rock Springs, Wyo. | Pittsburg, Pa. |
| Oklohoma City, Okla. | Salt Lake City, Utah | Youngstown, O. |
| Fort Worth, Texas | Reno, Nevada | McKeesport, Pa. |

Mail deposited before noon in any part of city will leave Cleveland same day, or, if left at Main Postoffice before 3:30 p. m., will go out the same day.

Postage to all Cities named herein is 10 cents for one-half oz. or fraction thereof.

ALWAYS USE AIR MAIL ENVELOPES
To Be Had at Stationary Stores, or Send to the Makers—
REVIEW PUB. CO., Cleveland, Ohio.
A. W. Fritz, Gen. Mgr.

POST OFFICE

On March 1, 1926, Euclid, O., became the Euclid Branch Station of Cleveland, O., making the thirteenth station of the Cleveland office, having carrier delivery service.

E. C. Hampton was made clerk in charge, assisted by C. F. Curry and Lee S. Loderick. Office opens at 7 A. M. for benefit of lock box holders; stamp and money order windows open from 7:30 A. M. to 6 P. M. Dispatches arrive and depart at 7:15 A. M., 11:45 A. M., 2:15 P. M. and 6:15 P. M.

During the month of May, 1926, city service was extended to that part of Euclid lying between Euclid Avenue and the lake, as far east as East 221st Street, and this will be further extended as soon as the building and improvement conditions warrant it.

* * * *

DOMESTIC PARCEL POST RATES

Covering all Fourth Class Matter. The maximum weight of parcels addressed for local delivery and in the 1st, 2nd and 3rd zones (within 300 miles) is 70 pounds. Beyond the third zone, 50 pounds.

Rates—All matter weighing four ounces or less will be subject to postage at the rate of 1 cent for each ounce or fraction, regardless of distance. Parcels mailed for delivery on same rural route, or within delivery limits of same city, 5 cents for first pound or fraction, and 1 cent for each additional 2 pounds.

Within 150 miles (1st and 2nd zones) 5 cents for first pound and 1 cent for each additional pound.

Within 300 miles (3rd zone) 6 cents for first pound and 2 cents for each additional pound.

Within 600 miles (4th zone) 7 cents for first pound, and 4 cents for each additional pound.

Within 1,000 miles (5th zone) 8 cents for first pound and 6 cents for each additional pound.

Within 1,400 miles (6th zone) 9 cents for first pound and 8 cents for each additional pound.

Within 1,800 miles (7th zone) 11 cents for first pound, and 10 cents for each additional pound.

All beyond 1,800 miles (8th zone) 12 cents for each pound or fraction.

The parcel post includes the mailing of books those weighing 8 ounces or less 1 cent for each 2 ounces of fraction; those weighing in excess of 8 ounces the regular zone rate shall apply.

The local rate is applicable to parcels for delivery at the office of mailing or on a rural route starting therefrom.

The address of firm making shipments must be displayed, preceded by the word "from." No advertising matter allowed on outside.

Parcels may contain butter, lard, vegetables, fruit; meat fresh or dried; millinery; steel, iron or wooden products. Articles not to be sent include intoxicating liquors, poisons, inflammable articles, live or dead animals, poultry, firearms or anything likely to injure the person or postal employees or damage the mail equipment or other mail matter.

Parcels may be insured actual value only, up to \$5, 3c; \$25, 5c; \$25 to \$50, 10c.

Parcels may be sent C. O. D. An extra postal fee for collection will be charged.

* * * *

EVENING UP

Jones—Sorry, old man, that my hen got loose and scratched up your garden.

Smith—That's all right; my dog ate your hen.

Jones—Fine! I just ran over your dog and killed him.—Witt.

PASSENGER DEPOTS—Steam Railways

Union Depot—Foot of W. 9th St., N. W., MAIN 6920, New York Central Railway, Pennsylvania System, Cleveland, Cincinnati, Chicago and St. Louis (Big Four). Cars marked "Union Depot" at Public Sq.

Baltimore & Ohio Ry.—900 Champlain Ave., near W. 9th St., N. W., MAIN 6720. Any car going west on W. Superior Ave. to depot stop in Detroit Bridge subway, walk one block south.

Cleveland, Cincinnati, Chicago & St. Louis Ry. (Big Four).—MAIN 6920. "Union Depot" cars at Public Sq.

Erie Ry.—W. 9th St. S. W., under Detroit-Superior Bridge. MAIN 0116. Any car going west on Superior Ave. to depot stop in subway of bridge.

New York Central Lines—Union Depot. MAIN 6920. "Union Depot" cars at Public Square. Additional depot E. 105th St. N. E., at N. Y. C. tracks.

New York, Chicago & St. Louis (Nickel Plate)—Opposite 1200 Broadway. CHerry 2000. Cars marked "Union Avenue" or "Broadway" to Nickel Plate stop—walk one block. Additional depots: Euclid Ave. at Coltman Rd., W. 25th St., at Nickel Plate tracks.

Pennsylvania System—Union Depot, MAIN 6920. "Union Depot" cars at Public Square. Additional depots: Euclid Ave. at E. 55th St.

Wheeling & Lake Erie—2270 Ontario. MAIN 6544. Easy walking distance from Public Square or take cars marked "Broadway" or "Union Avenue" from S. W. corner Ontario and Prospect Avenue.

PASSENGER DEPOTS—Motor Busses

Akron, Bedford, Hudson, Ravenna—814 Prospect, SUPERior 2080.

Warren, Youngstown—2133 East 9th St., SUPERior 2450.

Willoughby, Painesville, Geneva, Ashtabula, Conneaut, Erie—starts from S. E. corner Public Square. Station at 2133 E. 9th. Information SUPERior 0020.

Lorain, Vermillion, Huron, Sandusky—1451 W. 3rd St.

Elyria, Oberlin, Norwalk—Marshall Bldg., Public Square. Elyria schedule, SUPERior 0020.

Medina—1451 W. 3rd St.

Olmsted Falls—W. 3rd and Superior St., Chardon & Parkman, S. E. corner Public Square.

Wooster—1451 W. 3rd St.

AIR MAIL INFORMATION

Cleveland Post Office Closing Time for Mail by Plane

Day—East—11:00 A. M. Night—East—11:00 P. M.

Day—West—1:20 P. M. Night—West 12:45 A. M.

To Detroit—12:30 P. M.

NOTE—No night planes Saturday night, Sunday night, or night preceding legal holidays.

Postal Rates—Domestic, 8 cents an ounce or fraction thereof for each air zone or part of zone, fully prepaid; such charge includes transportation to and from the air mail route as well as the transportation by air. There are three air zones: NEW YORK-CHICAGO; CHICAGO-CHEYENNE; CHEYENNE-SAN FRANCISCO.

Note—The postage rate on mail transported by the Cleveland-Detroit plane is 10 cents for each ounce or fraction thereof.

SHOE REPAIRING

OF ALL KINDS

*All Work Guaranteed—Men's and Women's
Made to Order*

PHILIP KRISTANCIC, Prop.

924 East 222nd Street



A HOME WITH ALL MODERN CONVENIENCES

On Your Lot, Financed 100%—\$50.00 to \$70.00 Per Month

CALL US—KENmore 1000

WE BUILD ALL DESIGNS

RUTH & DANA K. HARVEY

19051 SO. LAKE SHORE BLVD.

INSURANCE





Euclid Health Center, 22200 Lake Shore Blvd.

| | |
|---|----------------|
| Mrs. B. E. Jones | President |
| 22150 Euclid Ave. | |
| Mrs. Frank G. Snider | Vice President |
| 35 E. 219th Street. Ken. 0636-J | |
| Mrs. Gladys Emminger | Secretary |
| North Street, Euclid, O. | |
| Mrs. James K. Witmer | Treasurer |
| 146 Shore Haven Drive. Ken. 0341-W | |
| Mrs. J. Marsh | Auditor |
| Dr. Robert B. Hauver, M. D. | Health Center |
| Dr. Joseph, D. D. S. | Dentist |
| Dr. L. Kasco, M. D., Rose Bldg. Main 1795 | |

**Baby Clinic every Wednesday 1 to 4 P. M. at Health Center Bldg.
Alternating at Roosevelt School.**

Mrs. H. L. Joyce in charge.

**Dental Clinic, Tuesday 9 to 12 A. M. at Health Center Bldg. Thurs-
days, 9 to 12 A. M. Meets last Monday in month.**

Miss V. N. Taylor Visiting Nurse.

FRANK POJE
TAILORING

Cleaning, Pressing and Repairing for Ladies and Gents

631 East 185th Street

Kenmore 0504-WX

Eclid, Ohio

OVER LAKE BEAUTY PARLOR

14922 LAKE SHORE BLVD.

First Door West of St. Jerome's Parish House

Kenmore 1887

Evenings by Appointment



**We offer a Permanent Marcel Wave
at the Special Price of**

\$10.00

Our high standard of quality work is maintained in spite of the reduction in prices. Our method produces a deep (wide) soft wave with lovely ringlets. An Over Lake Permanent Wave is beautiful at all times.

EUCLID COMMERCIAL STUDIO

**Everything Photographic
Any Time or Place**

RA ndolph 2497

**Flashlights
Aeroplane**

**Panorama
Newspaper**

6810 EUCLID AVE.

JOHN E. ERTLER, Mgr.

Too Late to Classify

Abbott, W. A., 51 E. 216th St.
 Adams, Lewis M., 22102 Ball Ave.
 Adams, Geo., 80 E. 220th St.
 Akins, Ralph, 24610 Chardon Rd.
 Alda, Lillie Stern, Mrs., 8 E. 220th
 Alpin, M. E., Mrs. Bliss Rd.
 Allard, Benj. C., 1523 E. 204th St.
 Amato, C., 21300 Ball Ave.
 Antonacci, Jos., 20404 Fuller Ave.
 Antonacci, Mary 20321 Ball Ave.
 Anderson, 151 E. 209th St.
 Armorida, Chas. F., 40 E. 212th.

Baeckler, Wm., 1522 Dille Rd.
 Bailey, Edison, 84 E. 208th.
 Baker, C. H., Lake Shore Blvd.
 Barrett, J. W., 149 E. 238th St.
 Ballar, J. E., 1915 Locherie Ave.
 Baglione, John, 20730 Fuller Ave.
 Baglione, Jos., 20720 Fuller Ave.
 Barille, Carl, 2031 Ball Ave.
 Baron, Ella, Mrs., 10199 Lake
 Shore Blvd.

Barr, Jas. H., 15 E. 225th St.
 Barressi, Sam., 20921 Fuller Ave.
 Barressi, Frank, 21001 Fuller
 Ave.

Bauers, Henry, Puritan Rd.
 Barrows, H. S., 30 Dell Rd.
 Batchelor, Frank M., Chief of Po-
 lice.

Beck, Will, Euclid—Euclid Ave.
 Beck, Carl G., 21970 Ball Ave.
 Beck, Norman, 253 E. 201st St.
 Belanich, Mike, 782 E. 222nd St.
 Belanich, Joe, 782 E. 222nd St.
 Bobo, W. E., 172 E. 213th St.
 Boers, Miss Gertrude, 21349 Lake
 Shore Blvd.

Book, Frederick F., 146 E. 212th
 St.

Borgsteadt, Henry, 22100 Fuller
 Ave.

Bors, Anton, 24351 Lake Shore
 Blvd.

Bowie, William, 77 E. 206th St.
 Bowman, C. E., 291 E. 211th St.
 Brazee, J. L., 19600 Edgecliffe.
 Breen, Harry M., 19151 So. Lake
 Shore Blvd.

Brewer, J. M., 21922 Euclid Ave.
 Brockman, Fred, 21 E. 238th St.
 Brooks, Thomas, 91 E. 217th St.
 Brooks, Allen J., 91 E. 217th St.
 Brose, Earl, 81 E. 219th St.

Bruce, Miss Zula, 23131 Lake
 Shore Blvd.

Brumgm, G. W., 70 Dell Rd.
 Bucolo, Frank, 21181 Ball Ave.
 Budnick, A. J., 776 E. 250th St.

Buettner, N., 240 E. 210th St.
 Bullock, John, 21476 Lake Shore
 Blvd.

Burrer, M. S., 161 E. 161st St.

Burgert, Harley, 23701 Lake
 Shore Blvd.

Burkhardt, E., 207th St.
 Burwell, H. H., 165 E. 212th St.
 Buschman, A. J., 662 E. 185th St.

Canning, Henry, 21175 Euclid
 Ave.

Carson, A. L., Stop 139½, Lake
 Shore Blvd.

Carr, Dean W., 161 E. 201st St.
 Cerjan, Tom, 151 E. 192nd St.

Chapman, Mrs. Minnie, 21012
 North St.

Charlesworth, H. B., 662 E. 195th
 St.

Chizek, Miss Josephine, 22066
 Lake Shore Blvd.

Christian, R. R., 41 E. 194th St.
 Christopher,, 126 E. 203rd
 St.

Christopher, David, E. 270th St.
 Christopher, Phillip, 21412 Ball.

Christopher, Tony, 21345 Ball.

Christopher, J. L., 225 E. 248th
 St.

Coe, Miss Myrtle, 21020 North St.
 Cole, Henry M., 25 E. 194th St.

Cole, Cora M., 25 E. 194th St.

Collins, Irving F., 150 E. 219th
 St.

Collins, Miss Marion, 150 E.
 219th St.

Conway, John, 151 E. 214th St.

Conway, Pat, 151 E. 212th St.

Cook, Herman B., 19951 Euclid
 Ave.

Corlett, H. L., 2046 E. 224th St.

Corlett, Miss Elizabeth, 2046 E.
 224th St.

Cornwall, R. W., 143 E. 201st St.

Covert, Wm., 178 E. 220th St.

Corvin, Wm., 90 E. 199th St.

Crane, W. S., 33 E. 194th St.

Crane, F. S., 44 E. 194th St.

Cross, Chas., 6 E. 264th St.

Curto, M. Vito, 20190 Fuller Ave.

Curtis, Miss Catherine, 2 E. 219th.

Cushing, Wm. C., 51 E. 214th St.

Darling, Ralph, 21930 Wilmer.

Da Varrio, Dona, 20400 Fuller.

Da Varrio, Nicolas, 20402 Fuller.

Daw, Wm., Justice of the Peace.
 155 E. 209th St.

Daye, L. E., 20225 La. Sh. Blvd.

Too Late to Classify

Derrick, Laurie, La. Sh. Manor.
Dickens, Wm. H. 19501 La. Sh.
Blvd.

Diemer, Irving, 120 E. 217th St.
De Santis, Nick, 22051 Fuller Av.
Dissette, C. K., 145 E. 203rd St.
Doubler, F. X., 19891 La. Sh. Blv.
Doubler, A. J., 19827 La. Sh. Blv.
Downer, Chas., 58 E. 219th St.
Doyle, Chas C., 134 E. 212th St.
Duff, H. E., 170 E. 225th St.
Dunn, Harry J., 51 Lake Forest.
Dyker, . . . , 21673 Friday.

Earick, Ernest, 1460 Chardon Rd.
Ebert, Mrs. Lora, 241 E. 214th St.
Ebersole, Mrs. Alice, 81, E. 219th.
Eggert, Elmer, 24001 La. Sh. Blv.
Egleston, W. E., 24 E. 220th St.
Fminger, . . . , 21023 North St.
Elwood, John, . . . Lake Forest.
Elwood, Wm. T. Lake Forest.
Evans, Geo. L., 22 E. 238th St.
Fasnacht, N. J., E. 211th St.

Felix, John, 327 E. 200th St.
Fiffeld, 21025 North St.
Finnerty, Bortley, 181 E. 217th.
Fippin, E. 225th St.
Fitch, Walter, 21530 La. Sh. Blv.
Fletcher, Carl D., 18669 Pasnow.
Fowler, Mrs. O. W., 136 E. 208th.
Foran, Mrs. Emma K., 48 E. 194.
Fortchune, Mrs. Anna, 20501 Ful-
ler Ave.
Frank, Ralph, 60 E. 219th St.
Frantz, Edward, 21976 Fuller.
Frantz, Lehman, 21976 Fuller.
Frantz, Mrs. Carrie, 21976 Fuller.
Freeman, 164 E. 213th St.
Frost, Wm., Puritan Rd.
Fuerst, E. 211th St.

Garapic, Dan., 21071 La. Sh. Blv.
Gardner, T. J., 20070 Ardwell.
Gietano, 20900 Ball.
Gillman, W., 20161 Fuller Ave.
Gilson, Walter, 211 E. 260th St.
Ginsburg, Mrs. Regina, 114 E.
206th St.
Gorham, Mrs. Sara, North St.
Goshen, 131 E. 200th St.
Grady, J. E., Stop 147 La. Sh. Blv.
Granger, Walter E., 176 E. 191st.
Grill, H. W., 131 E. 204th St.
Gross, Earl, 51 E. 220th St.
Grove, Chas. E., 21410 La. Sh. Blv.
Grove, Elmer, 67 E. 206th St.
Guarino, F. J., 20681 Fuller.
Guarino, F. 20707 Fuller.
Guarino, John, 20710 Fuller.

Guarino, Vincent, 21710 Fuller.

Haglin, 138 E. 203rd St.
Hanley, John, 928 E. 222nd St.
Hanks, Wm., 41 E. 219th St.
Harris, Miss Ethel, 21251 North.
Harter, Dale F., 50 E. 194th St.
Hathaway, Ray, Upson Rd.
Havens, Ed., 75 E. 213th St.
Havens, Lester, 31 E. 220th St.
Havens, R., 21601 Ball.
Hecker, Wm. M., 85 E. 220th St.
Heick, G., 55 Dell Rd.
Henn, Robert, 23131 La. Sh. Blv.
Herml, Gus., 251 E. 214th St.
Herrick, F. R., Stop 141, Lake
Shore Blvd.
Herrick, Jack, Stop 141, Lake
Shore Blvd.
Hoffman, E. M., 1 E. 219th St.
Housechild, Geo. A., 10 E. 225th.
Howard, Walter, 21600 Ball Ave.
Howlette, Mrs. Martha, A., 126 E.
213th St.
Huston, R. B., 2251 Seabrooke.

Iceland, 107 E. 213th St.

Jamison, Robt. H., 21750 Chardon
Jefferies, C. G., 150 E. 216th St.
Jeffers, Ray. J., 109 E. 209th St.
Jenkins, A. H., 40 E. 202nd St.
Jenkins, Homer, 41 E. 212th St.
Jennison, P., 25070 St. Clair Ave.
Johns, Benj., 19450 La. Sh. Blv.
Johnson, A. A., 170 E. 209th St.
Jones, C. F., 20231 La. Sh. Blv.
Jones, J., 118 E. 204th St.
Jrtenkauf, Eugene, 135 E. 219th.
Julyan, F. C., 52 E. 222nd St.
Julyan, F. G., 85 E. 222nd St.
Jurman, Steve, 22101 Ball.

Kandora, Frank, 274 E. 211th St.
Kaufman, H., 21599 La. Sh. Blv.
Kausek, August, 275 E. 185th St.
Kays, Frank, 51 E. 194th St.
Kent, Mrs. Mary, 23735 Lake
Shore Blvd.
Kilian, Rudolph, 111 E. 220th St.
King, August, 24001 La. Sh. Blv.
Kleber, Wm., 22501 La. Sh. Blv.
Kleber, Carl, 42 E. 225th St.
Koenigshoff, John, 20907 Edge-
cliff.
Kollie, Chas., 22304 La. Sh. Blv.
Koons, O. C., 21349 La. Sh. Blv.
Kohl, A. S., 144 E. 216th St.
Kosier, J., Sergt. of Police, 1375
E. 219t hSt.
Kotler, E. P., 24 E. 225th St.

Too Late to Classify

Kovacic, Steve, 21937 La. Sh. Blv.
Knaser, W. H., 1564 Chardon.
Kricker, Geo., 22612 La. Sh. Blv.
Kressin, Wm., 87 E. 226th St.
Krissin, Carl, 87 E. 226th St.
Kursej, Wm., 21101 Fuller.

Lahman, Chas., Gas Sta., 22401
Lake Shore Blvd.

Lamanchio, Peter, 21260 Ball.
Langon, Mrs. Mary, 51 E. 219th.
Larick, W. A., 24651 La. Sh. Blv.
La Velle, Ralph, 41 E. 212 th St.
Lardner, 21675 Priday.
Lee, James, 21425 Ball.
Lee Oscar E., 90 E. 222nd St.
Lemke, Gus., 22068 La. Sh. Blv.
Lickorish, Lois, 20330 So. La. Sh.
Blvd.

Lyon, Chas. W., 121 E. 204th St.

Machadu, E. L., 43 E. 194th St.
McCue, Miss Bernice, 70 E. 219th.
Maeulen, Henry, 135 E. 219th.
Malone, L., 21181 Ball.
Mandaback, C. O., 21850 Priday.
Manning, Hubard, La. Forest Dr.
Mantel, A. W., 246 E. 218th St.
Marchesano, Mike, 1458 E. 222nd.
Martans, Mrs. Flor., 21027 North.
Martens, Miss Dor., 84 E. 226th.
Massitt, Sam, 21255 Ball.
Maulberger, E. C., La. Sh. Blvd.
McDonald, Miss Laura, 98 E. 220.
Merkle, Benj. F., La. Sh. Blvd. &
Babbitt Rd.

Miller, Dr., 22070 La. Sh. Blvd.
Mantano, Frank, 20447 Fuller.
Monroe, Mrs. S., 1552 E. 214th.
Moore, Miss Jessie I., 19199 Lake
Shore Blvd.

Moran, Michael, 90 E. 212th St.
Morgan T., 20901 Ball.
Moss, Jos., 21939 La. Sh. Blvd.

Naso, Angel, 21270 La. Sh. Blvd.
Nabel, Ray., 174 E. 212th St.
Neff, C. W., E. 197th St.
Nicholls, J. C., 239 E. 201st St.
Ogilvie, David, 219 Priday.
Oldham, Miss Ann, 94 E. 220th.
Ossman, Miss Flo., 130 E. 216th.
Ossman, Miss Jessie, 130 E. 216th.
Ormsby, Miss Vivian, 22070 Lake
Shore Blvd.

Oviatt, Mrs. Georgia., 126 E. 213.
Oviatt, Donald, 126 E. 213.

Parenti, Sam, 20406 Fuller.
Parisie, Tony, 20525 Ball.
Parrise, Tony, 20720 Fuller.
Pastor, Jos. J., 19099 La. Sh. Blv.

Peserello, Chas., 20449 Ball.
Paterson, Mrs. Ida, Euc. Club Hse.
Paterson, Geo. Euc. Club Hse.
Phillips, W. H., 295 E. 210th St.
Pike, Mrs. Zoe, 125 E. 219th St.
Pinkney, G. M., 21430 La. Sr. Blv.
Pilla, J. M., 20231 Ball.
Poesse, Ed., 85 E. 204th St.
Porter, Mrs. H., Euc Av. & Dille.
Prang, F. K., 114 E. 220th St.

Quinn, Wm., 22305 La. Sh. Blv.

Raeburn, Robt., 51 E. 220th St.
Rapp, Daniel, 1486 Dille Rd.
Ray, J. F., 131 E. 200th St.
Ray, Miss Eleanor, 110 E. 213th.
Remy (Drug Co.), E. 216th St.
Reynolds, E. M., 165 E. 191st St.
Richards, H. E., 61 E. 209th St.
Richmond, Chas., 21013 North St.
Richmond, John, 21017 North St.
Riddell, Mrs. N., 54 E. 212th St.
Rider, Irvin, 155 E. 220th St.
Riehl, E. W., 285 E. 248th St.
Roder, Wm., 21870 Fuller.
Rogers, Will, 21029 North.
Rogers, Paul, 21029 North.
Rogers, Donald, 21029 North.
Rogers, Wm., Jr., 21029 North.
Rogers, Miss L., 21029 North.
Roll, Ed. K., 176 E. 191st St.
Rolloff, H. R., 20330 La. Sh. Blv.
Ronske, Mrs Julia, La. Sh. Blv. &
E. 185th St.

Ronske, John, La. Sh. Blv. & F
185th St.

Rose, F. L., 51 E. 194th St.
Rosenberg, Miss Hettie, 10 E. 219.
Rosenberg, H., 150 E. 220th.
Randel, 175 E. 208th St.
Rudovico, Sabatino, 20440 Fuller.
Rumbaugh, R. W., 21900 Priday.
Russ, Ode A., 71 E. 201st St.
Russell, W. C., 151 E. 219th St.
Ruto, Tony, 20101 Fuller.
Ryan, John J., 21781 Kennison.
Ryan, L. W., 135 E. 212th St.
Ryder, Jas., 265 E. 218th St.

Saekow, John. Sr., 21021 North.
Saefkow, John, Jr., 21021 North.
Saisall, C. E., 11 E. 225th St.
Saisall, H. L., 151 E. 225th St.
Schaiffer, Al., 166 E. 211th St.
Scheerer, John J., 155 E. 203rd
Schlman, H., 430 E. 216th St.
Schloup, C. L., 151 E. 211th St
Schobel, Mrs. 251 E. 207th St
Schroeder, H. C., 246 E. 218th St.
Schroeder, Chas., 260 E. 218th St

Too Late to Classify

- Schubert, Mrs. C. W., 38 E. 194.
Schwarz, Geo., 100 E. 219th St.
Seelinger, N., 85 E. 213th St.
Seelinger, P. J., Puritan Rd.
Shaw, Lloyd, 34 E. 222nd St.
Shaw, A., 60 E. 222nd St.
Shaw, 141 E. 220th St.
Shafner, Jerold H., 54 Dell Rd.
Shopke, Ben., 20900 Fuller.
Shaughnessy, Jas. A., 118 E. 204.
Sherry, J. J., 155 E. 203rd St.
Shook, M. G., 131 E. 216th St.
Shoff, L. N., 8 E. 225th St.
Shubert, Chas. L., 38 E. 194th St.
Shulson, E. A., 23651 La. Sh. Blv.
Shumaker, L. E., 90 E. 213th St.
Shumaker, G. M., 685 E. 185th.
Simmernacher, Harry, 70 E. 211.
Siracusa, Tony, 21135 Ball.
Siracusa, Rosario, 20545 Ball.
Siracuson, Mrs. Beatrice, 20961 Fuller.
Slater, Mrs., 84 E. 219th St.
Slocumb, 20070 Ardwell.
Smith, Chas. M., 164 E. 220th.
Smith, Miss Ethel, 78 E. 219th.
Smith, Miss Hazel, 78 E. 219th.
Smith, James N., E. 260th St.
Smith, Ray. J., E. 260th St.
Specht, Louis, 21135 Edgecliff.
Speed, Andrew, 166 E. 220th St.
Springer, W. R., 1640 Highland.
Stamberger, Geo. W., 240 E. 218.
Stalker, 170 E. 204th St.
Stefanic, Frank, 131 E. 201st St.
Stein, Mrs., 351 Babbitt Rd.
Stein, Flo. M., 351 Babbitt Rd.
Stein, C. L., 351 Babbitt Rd.
Stein H. W., 171 E. 216th St.
Steinbrenner, A. E., 24651 La. Sh. Blvd.
Steinbrenner, Wm. A., Stop 16 Euclid Ave.
Steinbrunner, Gus. R., 61 E. 216.
Stevens, Dr. L. E., Babbitt Rd.
Stevenson, 167 E. 203rd St.
Steverding, A., 23749 La. Sh. Blv.
Steverding, W., (Police), Dille.
Stracker, J., 156 Puritan Rd.
Strasbourger, Mrs. E., 26200 La. Sh. Blvd.
Strasbourger, Miss M. 26200 La. Sh. Blvd.
Strasbourger, Irvin, 26200 La. Sh. Blvd.
Stray, John, Babbitt Rd.
Strong, Geo. C., Luikart Dr.
Stroud, C. H., 255 E. 203rd St.
Sullivan, 21730 Edgecliff.
Sullivan, John, 1518 Dille Rd.
Sullivan, J., 21019 North.
Sulzer, Henry, E. 250th St.
Susstrunk, R. C., 20226 La. Sh. Blvd.
Svenson, 164 E. 203rd St.
Tankard, J. E., Stop 129 La. Sh. Blvd.
Temple, R., (Gas Sta.), Bliss Rd. & La. Sh. Blvd.
Test, Miss Madge, 64 E. 219th.
Thompson, Miss S. E., 107 Dell.
Thompson, Miss Louise, 107 Dell.
Throne, 245 E. 214th St.
Ticner, L., 22064 La. Sh. Blvd.
Tracy, F. B., Chardon Rd.
Trivision, Paul, 20260 Ball.
Trivision, Nick, 20501 Ball.
Tunte, Mrs. Alice, 74 E. 220th.
Verbsky, Mrs. Eliza, 23925 Lake Shore Blvd.
Verbsky, Miss Ella, 23925 Lake Shore Blvd.
Verbsky, Mrs. Sylvia, 24101 Lake Shore Blvd.
Verbsky, Vernon, 24101 Lake Shore Blvd.
Verbsky, Wallie B., 40 E. 211th.
Walker, Peter L., 20401 Fuller.
Ware, G., 147 E. 201st St.
Ward, 76 E. 296th St.
Ward, E. H., 21760 Ball.
Waterbury, 21492 La. Sh. Blv.
Wenban, Mrs. Sarah, 275 E. 212.
Werner, Paul, 32 E. 225th St.
White, J. M., 21591 Edgecliff.
Wicks, W. T., 46 E. 238th St.
Wickson, C., 23152 La. Sh. Blv.
Williams, H., 21668 La. Sh. Blv.
Williams, Miss May E., 10 E. 222.
Wilson, Ed., 1130 Babbitt Rd.
Wilson, Geo., 1130 Babbitt Rd.
Winchester, J., 23925 La. Sh. Blv.
Wolf, W., 95 E. 219th St.
Wissman, J. H., 61 E. 216th St.
Wissman, E. J., 301 E. 248th St.
Wright, D. C., 2 E. 270th St.
Zarich, David, 22301 La. Sh. Blv.

EUCLID DIRECTORY

A

Abrams, R. H., 295 E. 194th St.
 Abbott, Jerry, 20730 Miller Ave.
 Acker, C. E., 910 E. 239th St.
 Aderat, 1554 E. 204th St.
 Adams, J., 255 E. 218th St.
 Adams, John, 1552 E. 254th St.
 Agate, G. R., 44 E. 194th St.
 Agilo, Battaglie, 22451 Arms Ave.
 Ahlman, M. F., 170 E. 217th St.
 Ahlman, Maurice, 170 E. 217th St.
 Ahlman, E., 271 E. 218th St.
 Aitken, D., 27924 Gilchrist Dr.
 Albright, 19360 Lake Shore Blvd.
 Alexander, Thos., 19388 Renwood Ave.
 Alda, W. G., E. 220th St.
 Alger, M. C., 24744 St. Clair Ave.
 Alton, Fred, 978 E. 239th St.
 Alussukas, Anthony, 19326 Tyronne.
 Allen, Bruce, 20051 Champ Dr.
 Ambro, Thomas, 18871 Nauman Ave.
 Amidich, L., 466 E. 222nd St.
 Amorosi, E., 24575 Euclid Ave.
 Anderson, Arthur, 165 Poritan St.
 Anderson, C. J., 314 E. 22nd St.
 Andolsek, Edward, 20780 Miller Ave.
 Andrews, Frank, 21103 North St.
 Andrews, R., 356 Babbitt Rd.
 Angelo, Barney, 20017 Miller Ave.
 Arant, Anthony, 847 E. 236th St.
 Arthur, H. C., Lloyd Rd.
 Armstrong, E. F., Idlehurst Dr.
 Armstrong, H. W., 24603 St. Clair.
 Arnold, Earl W., 1476 E. 195th St.
 Ashley, Geo., 247 E. 201st St.
 Atkin, D., 27924 Gilchrist Dr.
 Avery, A. E., 25 Upper Valley Rd.
 Azman, A., 961 E. 237th St.

B

Babio, Frank, 20751 Miller Ave.
 Backler, Charles, 1522 Dillie Rd.
 Backwinkle, Clemens, 20775 Vine Ave.
 Backler, Carl E., 1510 Dille Rd.
 Badi, I. C., 355 E. 246th St.
 Baehr, Roland, 19424 Tyronne.
 Baeckler, Chas., 1577 Chardon.
 Baeckler, William, 1577 Chardon.
 Backstrom, J., 19600 Nauman Ave.
 Baehr, R. N., Patrolman, Tyronne Ave.
 Baglione, John, 627 E. 200th St.
 Bailey, H. J., 631 Babbitt.
 Bakey, W. J., 126 E. 224th St.
 Baker, C. A., 233 E. 246th St.
 Baker, H., 19130 Loucherie Ave.
 Baldwin, F. D., 26431 Shoreview Ave.

Baldwin, F. F., 26315 Shoreview Ave.
 Ball, Garrison, 30 E. 202nd St.
 Ball, J. S., 25 E. 219th St.
 Ballard, J. E., 19151 Locherie Ave.
 Bandeleen, G. C., 27801 Lake Shore Blvd.
 Baner, Frank, 20850 Nauman Ave.
 Banes, Gilbert, 1524 E. 221st St.
 Baner, Nicholas, 20501 Tracy.
 Bandel, J., 150 E. 211th St.
 Bandeleen, G., 27801 Oriole Ave.
 Banhardt, Philip, 19610 Tyronne.
 Barber, G. M., Mrs., 285 E. 185th St.
 Barth, John, Shady Bank.
 Barlow, Dr. O. W., 1528 E. 159th St.
 Bartol, T., 22100 Tracy.
 Barber, J., 440 E. 222nd St.
 Barberis, A. E., 287 E. 248th St.
 Bark, Carl, 18651 Meredith Ave.
 Barley, 144 Westbrooke Dr.
 Bargstead, H. W., 22100 Fuller Ave.
 Bartlett, S. B., 21751 Fuller Ave.
 Barnes, Alger B., 261 E. 193rd St.
 Barnes, H., 26301 Oriole Ave.
 Baron, James, 974 E. 220th St.
 Barkowick, John, 20270 Tracy.
 Barnes, Carl W., 1565 E. 219th St.
 Barnes, Clay W., 18743 Abby Ave.
 Basset, Allen, 1581 Chardon.
 Bates, Fred, 85 E. 220th St.
 Bates, Rudolf, 20326 Miller Ave.
 Batesman, Fred, 22630 Lake Shore Blvd.
 Bauer, C. A., 376 E. 266th St.
 Bauer, Mrs. C. S., 376 E. 266th St.
 Baumert, M., 317 E. 211th St.
 Baut, Frank, 20931 Vine Ave.
 Baw, Ernest, 22401 Arms Ave.
 Baw, William, 22401 Arms Ave.
 Beck, Louis, 21401 North St.
 Beck, Guy, 21970 Ball Ave.
 Beck, Mrs. L. W., 1524 Dille Rd.
 Becker, W. C., 1561 E. 196th St.
 Bedarf, Richard, 18753 Bonterey Ave.
 Bell, O., 109 E. 209th St.
 Beman, E. J., 18801 Pasnow Ave.
 Bender, L., 20846 Nauman Ave.
 Benson, B., 235 E. 201st St.
 Benson, L., 225 E. 248th St.
 Benson, P., 235 E. 201st St.
 Bending, R. J., 8 E. 220th St.
 Bente, W. H., 233 E. 201st St.
 Benedict, Grace, 19026 Locherie Ave.
 Bergstrom, J., 28151 Gilchrist Dr.
 Bergen, H. S., 141 E. 208th St.
 Berglund, E. D., 19100 Renwood Ave.
 Bergen, H. S., 141 E. 208th St.
 Berger, R., 57 E. 220th St.
 Berlin, Frank, 831 E. 207th St.
 Berzonske, Matt, 929 E. 207th St.
 Berhent, R., 21451 North St.

EUCLID DIRECTORY

- Berry, R. E., 26200 Mallard Ave.
 Beutler, A., 21901 Priday Ave.
 Bezdek, Joe, 26132 Oriole Ave.
 Beebe, Mrs. Clara, 844 E. 230th St.
 Beese, Miss, S. E., 1552 E. 214th St.
 Bickley, W., 19630 Meredith Ave.
 Bihler, Wayne, 22630 Lake Shore Blvd.
 Binckley, Evelyn E., 35 E. 220th St.
 Billhimer, Geo. B., 1513 E. 219th St.
 Bird, C. T., 19171 Pasnow Ave.
 Bird, M. E., 19171 Pasnow Ave.
 Bissett, R. J., Luikart Dr.
 Biskind, B. A., 18771 Renwood Ave.
 Bishop, W. D., 114 E. 208th St.
 Black, Carl, 1464 E. 211st St.
 Blake, Paul, 19770 Renwood Ave.
 Blackman, Walter W., 141 E. 225th St.
 Blackman, Dick G., 141 E. 225th St.
 Blake, Simon J., 20150 Green Oak Dr.
 Blackie, D. C., 122 E. 238th St.
 Blase, I. C., 250 E. 214th St.
 Blatneck, Chas., 20280, Ivan Ave.
 Blazey, Tom, 1452 E. 196th St.
 Blood, G. E., 301 E. 260th St.
 Blanton, S. B., 24701 Lake Shore Blvd.
 Bliss, R. G., 24301 Lake Shore Blvd.
 Bliss, E. E., 22134 Euclid Ave.
 Blumel, J., 8 E. 206th St.
 Bluem, 22630 Lake Shore Blvd.
 Blusins, Joe, 20301 Nauman Ave.
 Boast, L. W., 367 E. 248th St.
 Boam, A., 71 E. 219th St.
 Boenig, George, 19541 Nauman Ave.
 Bogelav, Anton, 22551 E. 232nd St.
 Bogelav, Frank, 22551 E. 232nd St.
 Bogelav, Louie, 22551 E. 232nd St.
 Bohr, Mathews, 20451 Tracy.
 Bohn, Edwin, 20190 Green Oak Dr.
 Bohem, C., 19870 Locherie Ave.
 Bokawsek, Anton, 20876 Vine Ave.
 Boll, O., 109 E. 209th St.
 Boland, Jerome, 1521 E. 204th St.
 Boland, John, 1521 E. 204th St.
 Boland, Thomas, 19150 Shawnee Av.
 Bolz, Ed. S., 304 E. 194th St.
 Bolz, John S., 304 E. 194th St.
 Bones, Arthur, 1404 E. 221st St.
 Bonnema, A. T., Sterling Rd.
 Borgas, John, 21130 Vine Ave.
 Bosworth, H., 60 Dell Rd.
 Boseck, Wm. Gus, 770 Babbitt.
 Bonazza, Dreeste, 20398 Miller Ave.
 Bossen, N., 292 E. 266th St.
 Bosworth, H., 60 Dell Rr.
 Bourgoult, John, 22417 Coulter.
 Bowles, Chas., 267 E. 214th St.
 Bovard, Abrams S., 20041 Beechview Rd.
 Boyd, James R., 1557 E. 204th St.
 Boyd, Thomas J., 1557 E. 204th St.
 Bozic, Andrew, 810 E. 237th St.
 Bozman, H. E., 27192 Oriole Ave.
 Brazee, J. C., 257 E. 201st St.
 Brady, H. L., 1511 Chardon Rd.
 Bradley, W. C., 21470 North St.
 Braden, Howard, 1501 E. 196th St.
 Bradak, John, 19620 Armiston.
 Brassard, H., 18721 Renwood Ave.
 Brewer, N. J., 21900 Euclid Ave.
 Brigman, D. R., 23505 Lake Shore Blvd.
 Brown, Hayward, 1611 Hawthorn Dr.
 Brown, James, 50 E. 201st St.
 Brown, Wm., 134 E. 219th St.
 Brown, H. L., 134 E. 219th St.
 Brown, Edward, 20101 Beechview Rd.
 Brown, W. E., 23350 Arms Ave.
 Brown, W. R., 39 E. 194th St.
 Brown, Tom, 20112 Vine Ave.
 Brigleb, G. G., Puritan Cor.
 Brinkman, J. T., 18950 Locherie Ave.
 Braddock, Joe, 715 E. 232nd St.
 Bricel, F., 24465 St. Clair.
 Bradas, John, 20974 Miller Ave.
 Bradley, E. G., 108 E. 238th St.
 Brahs, John, 324 E. 226th St.
 Brazee, J. C., 235 E. 214th St.
 Brennen, J. W., 26320 Oriole Ave.
 Brew, Thomas, 828 E. 207th St.
 Brillinger, D. F., 245 E. 218th St.
 Brinkman, C. A., 19375 South Lake Shore Blvd.
 Brooder, H., 386 E. 248th St.
 Brott, C. H., 287 E. 248th St.
 Brundic, Stanley, 21355 Miller Ave.
 Brunner, P. H., 166 E. 238th St.
 Brodok, Antonia, 820 E. 220th St.
 Brinker, F. C., 1564 Chardon.
 Brezee, Jacob, 2358 Nauman Ave.
 Brost, R. E., 19671 Renwood Ave.
 Brew, Wm., 18647 Monterey Ave.
 Brown, Chas., 15 E. 225th St.
 Bremner, Robert, 1790 Grand Blvd.
 Bryerley, Howard, 1556 E. 204th St.
 Brinkman, C. A., 19375 S. L. S. Blvd.
 Breyley, H. E., 21958 Priday Ave.
 Bucar, Lewis.
 Budd, R., Hillendale Dr.
 Bullas, J. A., 19076 Locherie Ave.
 Bussler, C., 18831 Pasnow.
 Busch, L. F., 22325 Arms Ave.
 Budnick, A. J., 976 E. 250th St.
 Burcel, H. H., 165 E. 212th St.
 Bush, James A., 247 E. 248th St.
 Bullard, L., 19041 Monterey.
 Busser, C. K., 18831 Pasnow Ave.
 Buikus, H., 22550 Ivan Ave.
 Bukovec, Gus, 19401 Nauman Ave.
 Bullas, J. A., 19076 Locherie Ave.
 Burrows, Emily, 283 E. 197th St.
 Burrows, F. O., 283 E. 197th St.
 Busaro, M., 19146 Nauman Ave.

EUCLID DIRECTORY

Bush, James A., 247 E. 248th St.
 Bukovec, J., 22070 Ball Ave.
 Burger, W. H., 365th E. 200th St.
 Bush, Frank, 22331 Coulter.
 Bush, A., 22630 Coulter Ave.
 Burkhardt, C. F., 1555 E. 214th St.
 Burrett, Evert, 1408 E. 221st St.
 Buehner, John, 20900 Vine Ave.
 Bucar, Lewis, 20850 Arbor.
 Bubsey, Frank J., 19650 Monterey Ave.
 Bubsey, Joe, 23610 Renwood Ave.
 Busch, Arthur, Cor. E. 185th-Monterey Ave.
 Burrough, J. C., 471 E. 222nd St.
 Byrn, F. A., 19750 Renwood Ave.

C

Caburn, H., 26600 Oriole Ave.
 Cain, H., 19651 Ormiston.
 Calhoon, C. W., 162 E. 270th St.
 Caldwell, W. D., 275 E. 246th St.
 Calquohoun, Peter, 81 E. 222nd St.
 Calderwood, M. H., 26550 Oriole Ave.
 Calquohoun, Robert, 81 E. 222nd St.
 Campora, A., 719 E. 222nd St.
 Cameron, E. L., 441 E. 266th St.
 Campbell, S. T., 47 E. 194th St.
 Campfield, Earl, 962 E. 207th St.
 Camplejohn, R., 50 Dell Rd.
 Cantlon, Leo F., 120 E. 216th St.
 Cannon, F. J., Hillendale Dr.
 Carpenter, C. E., 18621 Abby Ave.
 Carlozzi, T., 19875 Pasnow Ave.
 Carlone, Casmo, 20161 Westport
 Carlozzi, J. E., 19870 Pasnow Ave. Ave.
 Carlson, A., 19200 Nauman Ave.
 Carlson, J. S., 19700 Nauman Ave.
 Carodmole, Frank, 20996 Westport
 Carr, Dudley H., Edgecliffe and E.
 Carr, D. W., 261 E. 201st St.
 Carr, J. C., 354 E. 248th St.
 Carrie, A. R., 298 E. 250th St.
 Carrigan, L., 21851 Hall Ave.
 Caspell, 18850 Abby.
 Casper, E. R., 330 E. 260th St.
 Cassidy, John J., 1940 Monterey Ave.
 Catalano, C., 19600 S. Lake Shore Blvd.
 Cecelic, Joe, 20040 Goller Ave.
 Cadez, John, 19453 Tyronne.
 Centner, F. A., 21651 Priday Ave.
 Cepirlo, Tony, 20840 Miller Ave.
 Cerjan, Tom, 869 E. 230th St.
 Cerbin, H., 944 E. 250th St.
 Cernio, Alexander, 2085 Westport Ave.
 Cevick, Peter, 20850 Arbor Ave.
 Chaley, Leon, 20570 Nauman Ave.
 Cheach, N., 805 E. 232nd St.
 Chidley, J., Jr., 316 E. 197th St.
 Childers, J., 27036 Mallard Ave.
 Chinnock, E. D., 136 E. 208th St.
 Christopher, R. F., 246 E. 248th St.
 Christopher, J. L., 225 E. 248th St.
 Chruszezak, Mike, 21600 Nicholas Ave.
 Chistenson, C. E., 5 E. 238th St.
 Christenson, Walton, 5 E. 238th St.
 Christian, Harry, 22576 Coulter Ave.
 Christian, Fred, 22630 Coulter Ave.
 Chukayne, Jim, 21071 Arbor Ave.
 Cimbball, A. W., 1523 Dille Rd.
 Cinco, W., 20831 Goller Ave.
 Clarey, C. A., 26581 Oriole Ave.
 Clark, H. R., 260 E. 250th St.
 Clark, J. B., E. 225th St.
 Clark, W. M., 21871 Ball Ave.
 Clark, G. W., 262 E. 270th and Blvd.
 Clark, J., 870 E. 239th St.
 Clark, John, 808 E. 250th St.
 Clark, G. W., 262 E. 270th St.
 Clarke, H. L., 84 E. 219th St.
 Clavey, G. A., 26581 Oriole Ave.
 Claywell, H. E., 18715 Locherie Ave.
 Clements, John, 20179 Westport Ave.
 Clifford, Frank, 797 Babbitt Rd.
 Clifeel, A. F., 94 E. 208th St.
 Clines, H. F., 138 Puritan Rd.
 Clove, Frank, 19701 Renwood Ave.
 Cook, H. B., 19551 Euclid Ave.
 Coultrin, Mrs. Anna, 22134 Euclid.
 Cothman, Daniel W., 25200 Euclid.
 Cotton, D. L., 1530 Babbitt Rd.
 Collins, B., 1520 Babbitt Rd.
 Coverdale, Addie, 60 E. 219th St.
 Coetic, Philip, 19084 Abby.
 Comboch, Tony, 21161 Goller Ave.
 Cole, Alonza, 25 E. 194th St.
 Costello, A., 1459 E. 222nd St.
 Constable, H. D., 303 E. 246th St.
 Conway, J., 21601 Fuller Ave.
 Connor, Henry, 861 E. 236th St.
 Connelly, M., 487 E. 185th St.
 Colberg, J. H., 311 E. 197th St.
 Cole, P. W., 19494 Meredith Ave.
 Collins, E., 22631 Seabrooke Ave.
 Connley, V., 223 Dell Rd.
 Conrad, Louis, 827 E. 222nd St.
 Conrad, Louis Jr., 827 E. 222nd St.
 Cook, Augusta, 246 E. 260th St.
 Cook, Edward W., 1181 E. 222nd St.
 Cook, W., 346 E. 248th St.
 Coprich, J., 740 E. 232nd St.
 Corbett, Melville, 1505 E. 219th St.
 Cornwall, R., 243 E. 201st St.
 Cowin, W. J., 90 E. 199th St.
 Corrigan, L. S., 21851 Ball Ave.
 Costello, Lieut. Arthur, 1459 E. 222d
 Criswell, W., 91 E. 222nd St.
 Cripps, W. J., 142 Puritan Rd.
 Crass, Chas. H., 171 E. 224th St. Ave.
 Credico, H., 23751 Hartland Ave.
 Craig, J., 19830 Monterey Ave.

EUCLID DIRECTORY

Crane, F. C., 43 E. 194th St.
 Critzer, K., 27227 Mallard Ave.
 Crane, G. C., 27000 Mallard Ave.
 Crawford, Ralph, 1480 E. 221st St.
 Craig, A. J., 320 E. 222d St.
 Crampton, P. S., 20309 L. S. Blvd.
 Crampton, R. O., 20309 L. S. Blvd.
 Crozier, R. L., 19400S. L. S. Blvd.
 Curach, Albert, 13500 Renwood Ave.
 Curtis, R. E., 2 E. 219th St.
 Cugan, John, 21800 Morris Ave.
 Curdmore, J. M., 144 E. 216th St.
 Czirbusz, Gus, 820 E. 222nd St.

D

Dale, Ernest, 19551 Ormiston.
 Dalton, E. J., 19524 Tyronne.
 Daniel, Ed. W., 131 E. 225th St.
 Danils, J., E. 265-Lake Shore Blvd.
 Daniels, W. G., Stop 19, Euclid Ave.
 Danzel, Anton, 21012 Nauman Ave.
 Darst, Jas. M., 1814 Grand Blvd.
 Dasher, V., 19174 Meredith Ave.
 Daturell, J. C., 541 E. 185th St.
 Davy, James, 19360 Tyronne.
 Davis, A. B., 1343 E. 219th St.
 Davis, John, 21715 Euclid Ave.
 Daw, W. M., 18691 Monterey Ave.
 Daw, Bernard, 18691 Monterey Ave.
 Day, Ray A., 18672 Renwood Ave.
 Day, Wilson, 1496 E. 195th St.
 Daye, C. P., 18784 Meredith Ave.
 Daye, L. D., 2952 S. Lake Shore Blvd.
 Davis, F. B., 19074 Monterey Ave.
 Debenjak, Frank, 20351 Goller Ave.
 De Franco, A., 553 Babbitt.
 Degutis, W., 1572 E. 254th St.
 Deiner, G., 19859 Meredith Ave.
 DeLane, W. J., 14150 Euclid Ave.
 Delacourt, A., 19801 Monterey Ave.
 Dempsey, J. H., 124 E. 219th St.
 Denou, F., 1970 Idlehurst.
 Desasco, Fred, 21200 Westport Ave.
 DeVoe, H. L., 808 E. 250th St.
 DeVoe, F. E., 664 E. 250th St.
 Devito, Ruby, 20903 Westport Ave.
 Devor, G. L., 19370 Locherie Ave.
 Deviak, Peter, 20850 Arbor Ave.
 Dickson, 19550 Seminole Ave.
 Didion, F. X., 923 E. 237th St.
 Dill, L., 19270 Nauman Ave.
 Dillon, Sara, Mrs., 1511 Chardon Rd.
 Dillon, James, 144 Westbrooke Dr.
 Dimmock, E. H., 23515 St. Clair Ave.
 Dingeldey, Louis, 844 E. 232nd St.
 Dittman, H. C., 343 E. 248th St.
 Dittmann, Freda, 343 E. 248th St.
 Doanhnal, Frank, 19083 Abby.
 Dobnickar, Mrs. Jennie, 846 E. 212th St.
 Dobransky, Joseph, 19450 Tyronne.
 Dodd, William, 151 E. 238th St.
 Doebelle, John H., 18971 Monterey Ave.

Doherty, James, 23106 Nicholas.
 Dolezal, Joe, 1496 E. 196th St.
 Dolan, Chas., 24555 Lake Shore Blv.
 Dolnick, Mike, 958 E. 212th St.
 Dombrosey, L., 592 E. 200th St.
 Dominko, Mike, 20171 Miller Ave.
 Donkin, G. M., 95 E. 219th St.
 Donkin, E. B., 19344 Pasnow Ave.
 Donkin, R. F., 127 E. 192nd St.
 Douglas, S., 55 E. 201st St.
 Doud, A. A., 18631 Nauman Ave.
 Dougherty, G. W., 130 E. 206th St.
 Douglas, S., 55 E. 201st St.
 Doucette, Leo, 20481 Euclid Ave
 Doville, Joe, 19201 Locherie Ave.
 Dowd, J., 18650 Monterey Ave.
 Dragonis, Sam, 843 E. 232nd St.
 Drenik, F., 22401 Ivan St.
 Dresse, E. E., 154 E. 203d St
 Dressler, Harry, 110 E. 208th St.
 Drescik, Mrs. Theresa, 20250 Miller Ave.
 Drlicka, J., 930 E. 239th St.
 Duber, J. F., 21260 North Ave.
 Duff, John, 1540 E. 204th St.
 Duffner, T. M., 19030 Nauman Ave.
 Duiker, R., 21701 Friday Ave.
 Dunn, H. J., 51 Lake Shore Dr.
 Dunn, J. A., 290 E. 266th St.
 Dunbar, G. S., 446 E. 266th St.
 Dunlap, H. S., 1566 E. 204th St.
 Durali, M., 924 E. 236th St.
 Durst, W. H., 25330 Euclid Ave.
 Dyer, Chas., 19351 Renwood Ave.

E

Earick, Elmer, 1555 E. 207th St.
 East, E. D., 19621 Monterey Ave.
 Easter, S. A., 23021 Arms St.
 Easterling, E., 326 E. 260th St.
 Eaton, John, 24520 Glenbrook Blvd.
 Eberherd, W. J., 90 E. 222nd St.
 Eckinaw, Otto, 19770 Tyronne.
 Eden, Jos, 21851 Fuller Ave.
 Edmonds, G., 264 E. 194th St.
 Edwards, R., 21651 Fuller Ave.
 Edwards, G. A., 21900 Fuller Ave.
 Edwards, George, 264 E. 194th.
 Egger, W. F., 22431 Lakemont.
 Ehlert, A., 21951 Fuller Ave.
 Eichler, Chas. H., 25300 Euclid Ave.
 Eichler, Carl, 25300 Euclid Ave.
 Eickler, Wm., 1748 E. 195th St.
 Eisenhauer, Herbert, 18930 Monterey Ave.
 Elling, Miss Minnie, 110 E. 220th.
 Elstrom, Oskar, 1441 E. 219th St.
 Ely, C. R., 270 E. 222nd St.
 Ely, F. F., 18650 Nauman Ave.
 Ely, Milton, 1514 E. 221st St.
 Ely, M. N., 22910 L. S. Blvd.
 Eminger, R. C., 26130 Shoreview Ave.
 Eminger, E. Q., 21147 North Ave.

EUCLID DIRECTORY

Engelbrecht, F. J., 280 E. 266th St.
 Enkler, F. W., 811 E. 222nd St.
 Enser, Sam, 22439 Coulter Ave.
 Epperson, Chas., 19161 Renwood Ave.
 Erick, Elmer, E. 201st St.
 Erick, Ernest, Chardon Rd.
 Ercul, Vincent, 20790 Tracy Ave.
 Ernst, William, 20740 Tracy Ave.
 Erb, F., 19140 Locherie Ave.
 Erthal, Fred T., 350 E. 270th St.
 Erzen, Wm., 834 E. 239th St.
 Ettenger, C. E., 1525 E. 221st St.
 Evans, L. T., 19351 Tyronne.
 Evans, Jno. G., 1470 E. 2221st St.
 Evans, J. Leonard, 1900 Grand Ave.
 Evans, David J., 1470 E. 221st St.
 Ewal, D. E., 2 Luikart, Pl.
 Ewell, C. M., 2 Luikart Pl.

F

Faber, Peter, 19148 Abby.
 Fabric, Joe, 19657 Tyronne.
 Falk, O. H., 19515 Euclid Ave.—
 Fants, J., 19420 Nauman Ave.
 Farand, Mrs., 48 E. 194th St.
 Farina, Chas., 20176 Hillcrest Dr.
 Fayen, William, N., 22500 Seasmooke.
 Feeman, Harry, 24501 Euclid Ave.
 Fechter, O. L., Shawnee Dr.
 Fehnes, Anton, 20150 Tracy Ave.
 Feil, 77 Lloyd Rd.
 Fekner, Anton, 20150 Tracy Ave.
 Fellingner, Jos. B., 19811 Ormiston.
 Fenwick, John W., 19501 Monterey Ave.
 Fenyak, Mary, 795 E. 222nd St.
 Feoritto, Louis, 20275 Westport Ave.
 Ferris, T. G., 120 E. 206th St.
 Ferris, T. F., 19330 Nauman Ave.
 Fereto, Mike, 20017 Miller Ave.
 Ferguson, W. S., 26151 Lake Shore Blvd.
 Ferty, F., 497 Babbitt Rd.
 Fewsbury, R. B., Lloyd Rd.
 Ficoud, Mrs. B., 563 E. 185th St.
 Fier, A. J., 870 E. 236th St.
 Fier, Louis, 928 E. 232nd St.
 Field, B. F., 20100 Edgecliff Blvd.
 Fifield, R. D., 1149 North St.
 Finahr, 91 E. 185th St.
 Fink, Frank, 1380 E. 221st St.
 Fink, Frank, 21121 Arbor Ave.
 Finkler, H., 891 E. 232nd St.
 Finucan, R., 241 E. 246th St.
 Fioritto, Louis, 20275 Westport.
 Firtha, J., 796 E. 222nd St.
 Fisher, M. L., 19140 Monterey Ave.
 Fischer, Harold, 260 E. 216th St.
 Fitzgerald, 24451 Lake Shore Blvd.
 Fitzsimons, Harry, 1552 E. 214th St.
 Fitzgibbon, J. H., 26501 Mallard Ave.
 Flannigan, D., 324 E. 195th St.

Fleach, E. G., 18621 Nauman Ave.
 Fleming, David, Lake Shore Dr.
 Fletcher, G. O., 18669 Pasnow Ave.
 Floner, Richard, 1527 E. 195th St.
 Fluscher, Joseph, 1555 E. 195th St.
 Foley, H. H., 119 Puritan Rd.
 Forget, Geo., Brush Rd.
 Forkner, Ray, 1430 E. 221st St.
 Fortier, Jack, 894 E. 237th St.
 Foster, E. A., 180 E. 225th St.
 Foster, H. N., 866 E. 239th St.
 Fox, Chas., 22310 Arms Ave.
 Freeman, E. F., 19150 Renwood Ave.
 Frabotta, A., 20696 Westport.
 Frank, P. P., 597 Babbitt.
 Frank, A. J., 597 Babbitt.
 Franklin, E. M., 191 E. 280th St.
 Franks, W. A., 1536 Dille Rd.
 Frantz, E. R., 21976 Priday Ave.
 French, Donald 19192 Abby.
 Frissell, W. P., 40 E. 194th St.
 Frey, Geo. F., 164 E. 216th St.
 Frey, Henry, 160 E. 214th St.
 Fritz, Frank, 978 E. 239th St.
 Frost, Elmer T., 20046 Hillcrest Dr.
 Fristoe, A., 24451 Yosemite Dr.
 Fry, J. A., 118 E. 204th St.
 Fry, R. D., Lloyd Rd.
 Frye, Carl, 1560 E. 196th St.
 Fuller, James L., 19381 Monterey Ave.
 Fuller, Grant, 1413 E. 219th St.
 Furtuna, John, 866 E. 212th St.

G

Gabrenya, John J., 22010 Ivan.
 Gan, Pete, 22812 Nicholas Ave.
 Galer, Chas., 1530 E. 221st St.
 Garrison, H. A., 241 E. 248th St.
 Ganso, Chas., 86 E. 238th St.
 Garrett, William, 21931 Westport Ave.
 Garrington, E., 35 Dell Rd.
 Garnett, E. C., Sergt. of Police.
 Ken. 0120-M.
 Gardner, William, 21640 Ivan.
 Garfield, W. H., 21958 Priday Ave.
 Gatwood, C. F., 263 E. 207th St.
 Geiger, John, 19421 Tyronne.
 Gerber, Frank, 18800 Abby.
 Germanovic, Theodore, 19620 Tyronne.
 Gerner, N., 19461 Monterey Ave.
 Gertz, Wm., 20151 Beechview Dr.
 Geryvich, Frank, 20563 Ivan.
 Gessner, H. C., 20231 Lake Shore Blvd., South.
 Gettler, Henry F., 151 E. 216th St.
 Geza, Anton, 20730 Vine Ave.
 Gibb, Keneth, 18792 Abby Ave.
 Gibbons, S. P., E. 270th St.
 Gibbons, T. M., E. 270th St.
 Gibbons, H. J., 104 E. 219th St.
 Gidley, C., Noble, Ohio.

EUCLID DIRECTORY

Gienger, J. F., 131st E. 185th St.
 Gill, J. F., 27001 Shoreview Ave.
 Gill, W. P., 126 E. 219th St.
 Gillen, Chas., 1435 E. 219th St.
 Gillride, Clarence, Dillie Rd.
 Gillingham, C. H., 56 E. 219th St.
 Gilks, R. E., 2770 Park View Dr.
 Gilks, R. S., 27170 Parkview Dr.
 Gilmore, W., 27830 Parkview Dr.
 Gilson, C. B., Corner Mallard and E. 260th St.
 Gilson, W. B., Corner Mallard and E. 260th St.
 Girard, A. V., 21 E. 222nd St.
 Girdley, Ray, 19120 Monterey Ave.
 Gisser, John, 671 E. 200th St.
 Glass, William, 20540 Tracy.
 Globkar, Anton, 20358 Vine.
 Good, Jas. L., 32 E. 194th St.
 Gobrnya, John, 22010 Ivan.
 Godez, Lewis, 20755 Vine Ave.
 Goeldvick, Ely, 19351 Nauman.
 Gole, Anthony, 911 E. 232nd St.
 Goldring, H. S., 180 E. 220th St.
 Gombach, Jos., 21128 Goller Ave.
 Goodal, Earnest, 19050 Locherie Ave.
 Gordon, G. B., 24773 St. Clair Ave.
 Gorjinc, Frank, 22812 Nicholas Ave.
 Goryanah, Steve, 22601 E. 232nd St.
 Gougham, Miss H. V., 260 E. 250th St.
 Gracious, Vincent, 18830 Meredith
 Grath, Wm., 590 E. 266th St.
 Graves, G. A., 475 E. 185th St.
 Gray, Mrs. T. H. L., 22950 Euclid Ave.
 Grdina, Jacob, 951 Babbitt Rd.
 Gridovec, Rudolph, 811 E. 236th St.
 Greener, L. C., 299 E. 197th St.
 Greve, G. F., 84 E. 199th St.
 Gregg, E. C., 317 E. 197th St.
 Grimm, E. C., 461 E. 260th St.
 Gross, W., 294 E. 197th St.
 Groh, H. L., 19431 Renwood Ave.
 Gronda, J., 19551 Monterey Ave.
 Ave.
 Grossman, A. J., 26901 Mallard Ave.
 Grow, M. W., 19321 Renwood Ave.
 Guenther, Henry, 26000 Lake Shore
 Guenther, Edward, 19611 Edgehill Blvd.
 Guilfoyle, Harold, Lake Shore Manor,
 Lake Shore Dr.
 Gurnack, August, 1401 E. 219th St.

H

Haase, R., 15 E. 220th St.
 Haas, Robert C., 20031 Hillcrest Dr.
 Habich, Frank, 821 E. 236th St.
 Hablutzel, Jake, 820 E. 250th St.
 Habrie, Andrew, 20740 Naumann Ave.
 Hadlock, D. C., 34 E. 222nd St.
 Hafner, Alois, 19804 Tyronne.

Hagbona, C. G., 26250 Mallard Ave.
 Hahn, Fred C., 24001 S. L. S. Blvd.
 Haitzel, A. M., 18950 Abby.
 Hall, L. C., 1576 E. 219th St.
 Hall, W. H., 19550 Upper Valley Dr.
 Halle, W. C., 21205 Euclid Ave.
 Haller, Fred, Jr., 19330 Monterey
 Haller, F., 19851 Meredith Ave.
 Halledworf, A. C., 24496 Euclid Av.
 Halligan, Frank, 1604 Hawthorn Dr.
 Hammond, D. D., 140 Westbrook Av.
 Hamman, Floyd, 1824 Glenridge Rd.
 Hammel, H. A., 43 E. 194th St.
 Hammell, Chas., 1486 E. 222nd St.
 Hamick, John, 20050 Tracy.
 Hamilton, P., 26991 Mallard Ave.
 Hamilton, George, 1536 E. 204th St.
 Hannan, L. E., 24047 Euclid Ave.
 Hanks, H. W., 141 Puritan Rd.
 Hanynen, Dr. L. R., 19477 Euclid Ave.
 Harris, Herman, 477 E. 266th St.
 Harris, Anna, Mrs., 21251 North St.
 Harris, S., 126 E. 224th St.
 Haralovich, 795 E. 222nd St.
 Hargman, John, 19426 Renwood Ave.
 Harison, Wm., 864 E. 230th St.
 Harmon, C. J., 87 E. 238th St.
 Harman, Alfred J., 1530 E. 212th S
 Harper, Herman L., 27201 Mallard.
 Hart, C. J., 570 E. 266th St.
 Hart, Earnest, Edgecliff Blvd. and E. 216th St.
 Hart, C. G., 19358 Pasnow Ave.
 Hartman, Everet, 1924 Glenridge Rd.
 Hartman, M. A., 1924 Glenridge Rd.
 Hartman, E. M., 1924 Glenridge Rd.
 Hartman, J. C., 1493 E. 195th St.
 Harvey, D. K., 264 E. 193rd St.
 Harwood, J. W., 390 E. 222nd St.
 Hassel, Frank, 19630 Renwood Ave.
 Hassett, Lee Chas., 26101 Shoreview Ave.
 Hasenpffing, J. L., 71 Dell Rd.
 Haslin, R., 19901 Renwood Ave.
 Ave.
 Hathaway, E. M., 19171 Nauman.
 Havens, H. C., 1511 Chardon Rd.
 Havens, G. C., 1511 Chardon Rd.
 Hawk, Ivan O., 1550 E. 195th St.
 Hawley, R. H., 170 E. 225th St.
 Hayer, Fred, 20160 Green Oak Dr.
 Hazen, C. M., 1565 E. 214th St.
 Hazen, R., 19356 Pasnow Ave.
 Heglan, V., 18720 Monterey Ave.
 Heiber, Vid, 22551 Ivan St.
 Heick, C. H., 95 E. 221st St.
 Heil, T., 19250 Locherie Ave.
 Heiser, J., 19230 Meredith Ave.
 Heisler, A. W., 924 E. 236th St.
 Herjevic, Mike, 22050 Miller Ave.
 Hellberg, K., 764 E. 236th St.
 Helmuth, Joe, 22101 Wilmore.
 Helse, S. A., 1600 Hawthorn Dr.

EUCLID DIRECTORY

Hemming, B., 221 E. 218th St.
 Hemrick, Fred, 1526 E. 196th St.
 Henn, A. W., 23131 Lake Shore Blvd.

Henderson, Wm. A., 498 Babbitt.
 Henekma, Joe, 19860 Ormiston.
 Henekma, Joe, 19860 Omiston.
 Henery, John, 1471 E. 219th St.
 Hening, Tremont, 1492 Dillie Rd.
 Hernle, Henry, 1541 Dillie Rd.
 Henry E., 370 E. 248th St.
 Henry, Samuel, 267 E. 197th St.
 Henry, Frank G., 18700 Nauman Ave.

Henning, Geo., 1543 E. 204th St.
 Hepfinger, C. W., 18 E. 220th St.
 Herrick, Geo., 22371 Arms Ave.
 Herrick, Lynn, 1552 E. 204th St.
 Herrick, Mrs. C., 19051 Pasnow Ave.
 Herrick, R. L., 111 E. 226th St.
 Herbarth, G., 780 E. 250th St.
 Herbert, Mrs. Mary, 884 E. 230th St.
 Hersh, Maurice, 19430 S. L. S. Blvd.
 Herzog, Philip, 19551 Ormiston.
 Hess, Harry, 1560 E. 196th St.
 Hester, Edwin D., 20998 Euclid Ave.
 Heur, W. A., 390 E. 266th St.
 Heuser, H. L., 168 E. 238th St.
 Hienko, Geo., 20701 Tracy Ave.
 Hill, R. V., 357 E. 197th St.
 Hill, W. E., 284 E. 193rd St.
 Hill, W. J., 325 E. 197th St.
 Hill, Wm., 19951 S. Lake Shore Blvd.

Hill, W. B., 1556 Chardon Rd.
 Hill, J. Elmer, 15600 E. 221st St.
 Hill, W. B., 21001 Euclid Ave.
 Hildebrand, Fred, Lake Shore Manor.
 Higidos, A., 20374 Nicholas Ave.
 Higgieval, W. K., 19171 Genesee Ave.
 Hinchliff, Sam., 31 E. 220th St.—
 Ken. 3416 M.

Hindes, E. W., 10 E. 238th St.
 Hippard, A. S., 105 E. 228th St.
 Hirsch, J. M., 144 E. 203d St.
 Hirmle, E. A., 251 E. 214th St.
 Hiroschveck, Anton, 19687 Tyronne.
 Hiti, Frank, 20305 Goller Ave.
 Hoacland, E. K., 24101 Lake Shore
 Hocevar, John 18849 Abby.
 Hodakiewicz, V., 19501 Ormiston.
 Hodge, J. T., 18925 Locherie Ave.
 Hogen, J. B., 27030 Oriole Ave.
 Hoene, H. B., 242 E. 248th St.
 Hoffart, L., 19056 Meredith Ave.
 Hodakiewicz, V., 19501 Ormiston.
 Hollinger, H. E., 19091 Upper Valley.
 Holland, R. T., 34 E. 225th St.
 Hooker, H. H., 275 E. 197th St.
 Horen, F., 55 E. 200th St.
 Horen, F., 55 E. 206th St.
 Horn, H. P., 22470 Lakemont Ave.
 Horth, Pauline, 1181 E. 222nd St.
 Hormmel, H. A., 33 E. 194th St.
 Homvec, Frank, 868 E. 230th St.

Hoprich, M., 19201 Pasnow Ave.
 Hough, L., 21631 Priday Ave.
 Houk, Peter, 21975 Westport Ave.
 Houston, Lee, 60 E. 219th St.
 Howard, J. W., 26151 Mallard Ave.
 Howard, Fred, 2030 Euclid Ave.
 Tyronne.

Howald, J. T., 221 E. 218th St.
 Howard, T. D., 901 E. 232nd St.
 Howell, Geo., 19400 Newton Ave.
 Howells, C. L., 130 E. 192nd St.
 Hoyinowski, Chester, 1371 E. 219th St.

Hranilvich, Peter, 795 E. 222nd St.
 Hrenko, Geo., 20701 Tracy.
 Hribar, John, 19609 Tyronne.
 Huber, E. H., 27100 Mallard Ave.
 Hubet, E. W., Lloyd Rd.
 Huchins, J. R., 21931 Westford.
 Huck, Wm., 18657 Meredith Ave.
 Hudeck, F. G., 22923 Euclid Ave.
 Hudik, W., 919 E. 232nd St.
 Huffman, Harold, 20481 Euclid Ave.
 Huges, C. W., 44 E. 220th St.
 Hulet, E. W., Lloyd Ave.
 Hulet, E. W., Lloyd Rd.
 Hulsman, Marcus, 88 E. 219th St.
 Hunt, C. R., Brush Rd.
 Hunt, T. R., 1504 E. 221st St.
 Hurd, A. K., 130 E. 216th St.
 Hylkema, H., 28200 Gilchrist Dr.

I

Iddings, Geo., 19500 Euclid Ave.
 Imprato, Salvator, 849 E. 230th St.
 Ink, A. H., 154 E. 238th St.
 Ink, Ella K., 154 E. 238th St.
 Intihar, L., 900 E. 237th St.
 Inman, James, 18801 Renwood Ave.
 Irr, Joe, 25851 Euclid Ave.
 Iressner, Lester, 22491 Coulter Ave.
 Istenanc, Frank, 20800 Miller Ave.
 Irwin, Arthur L., 22230 Euclid Ave.
 Ivancic, Joe, 618 E. 200th St.
 Ivancic, James, 618 E. 200th St.
 Ivancic, John, 20800 Miller Ave.

J

Jablonski, Mrs. R., 19348 Pasnow Ave.
 Jackomin, Frank, 22553 Ivan St.
 Jackson, F. F., 19363 Euclid Ave.
 Jackson, Jack, 20275 Nauman Ave.
 Jacobs, J. E., 24802 St. Clair Ave.
 Jacobs, W. C., 24802 St. Clair Ave.
 Jacoson, Allen, 23331 Arms.
 Jadrich, John, 948 E. 207th St.
 Jaejer, Frances, 1544 Dille Rd.
 Jaffray, W., 20050 Beechview Dr.
 Jagodnik, Anton, 20750 Tracy.
 Jagodnik, Anton, 20750 Tracy Ave.
 Jarjer, Raymond, 1544 Dille Rd.
 Jamison, C. R., 37 E. 194th St.
 Jamison, Alene, 20093 Beechview.

EUCLID DIRECTORY

Jamnek, John, 804 E. 222nd St.
 Janchar, A. A., 170 E. 209th St.
 Janek, Joseph, Jr., 1496 E. 204th.
 Janes, J., 23450 Ivan Ave.
 Janezic, A., 991 E. 239th St.
 Janz, Anton, 1380 E. 221st St.
 Javornik, John, 20351 Nauman Ave.
 Jaylan, F. G., 85 E. 222nd St.
 Jedlicka, Chas., 1501 E. 195th St.
 Jeffery, R., 1602 Hawthorn Dr.
 Jehlicka, 406 E. 266th St.
 Jerman, H. W., 55 E. 222nd St.
 Jenne, W. K., 951 Babbitt Rd.
 Jennings, R. H., 310 E. 195th St.
 Jennings, E., 21471 North St.
 Jennison, P. E., 370 Babbitt Rd.
 Jenkins, Albert, 40 E. 202nd St.
 Jerome, Emel, 20251 Miller Ave.
 Jevnikar, J. E., 21907 Ball Ave.
 Jezerc, Jno., 927 E. 239th St.
 Jimiai, D., 22338 Arms Ave.
 Jipsson, G. B., 19150 Pasnow Ave.
 John, B. E., 22150 Euclid Ave.
 Johnson, S. R., 19551 Seminole Dr.
 Johnson, W., 21731 Fuller Ave.
 Johnston, H. L., 27180 Oriole Ave.
 Johnson, W. L., 105 E. 206th St.
 Johnson, Richard, 18700 Meredith Ave.
 Jones, Geo. W., 20114 Champ Dr.
 Jones, Alfred, 19486 Tyronne.
 Jones, C. E., 18871 Locherie Ave.
 Jones, E., 335 E. 195th St.
 Jones, W. B., 19700 Meredith Ave.
 Jordan, J. B., 925 E. 236th St.
 Joslin, Chas., 21241 Euclid Ave.
 Joslin, Harry, 21241 Euclid Ave.
 Joyce, Martin, 18851 Nauman Ave.
 Joyce, F. J., 160 E. 211th St.
 Juratovac, A., 19784 Renwood Ave.
 Juratovic, Thos., 964 E. 220th St.
 Judkins, Mrs. A. W., 158 Puritan Rd.
 Judson, V. N., Lloyd Rd.
 Judson, C. H., Lloyd Rd.
 Jumont, George R., 18895 Meredith Ave.
 Juratovac, M., 1952 Nauman Ave.
 Jurrell, Herbert, 1541 E. 219th St.
 Jurrell, Nicholas H., 1541 E. 219th St.

K

Kaessin, G., 112 E. 226th St.
 Kaise, H., 110 E. 238th St.
 Kalf, H., 840 E. 239th St.
 Kalarnas, Maik, 19650 Ormiston.
 Kaldos, Louis, 19051 Renwood Ave.
 Kammern, Herman, 1497 E. 195th.
 Kapler, Joe, 952 E. 207th St.
 Kapudja, Gust, 20371 Vine St.
 Karnish, Frank, 18609 Euclid Ave.
 Karabe, J., 19862 Tyronne.
 Karn, Matt, 21851 Ivan Ave.
 Karnc, Rose, 921 E. 239th St.
 Karls, Ewald, 19700 Tyronne.

Karls, Alma, 19700 Tyronne.
 Karls, Lydia, 19700 Tyronne.
 Kasier, John, 1375 E. 219th St.
 Kastelic, E. J., 928 E. 222d St.
 Kate, Geo., 18611 Euclid Ave.
 Kater, Edward, 7 Luikart Pl.
 Kater, Ernest, 7 Luikart Pl.
 Kater, E. G., 7 Luikart Dr.
 Kater, E. E., 7 Luikart Dr.
 Kauser, Carl, 1421 E. 219th St.
 Kaver, Isaac, 21000 Arbor Ave.
 Kaken, Martin, 141 E. 219th St.
 Keefe, J. E., 124 E. 219th St.
 Kearn, Jim, 870 E. 237th St.
 Kebe, F., 19186 Abby.
 Keikel, H., 874 E. 237th St.
 Kekic, John, 753 E. 236th St.
 Kekic, Tom, 753 E. 236th St.
 Keir, W. D., 229 E. 216th St.
 Kemeth, Andrew, 20502 Miller Ave.
 Kemke, 22670 L. S. Blvd.
 Keller, A. C., 251 E. 218th St.
 Keller, E. J., 251 E. 218th St.
 Keller, W. E., 251 E. 218th St.
 Kelly, Mrs. A., 23001 Euclid Ave.
 Kelly, Frances, 19392 Renwood Ave.
 Kerr, Robert N., 18920 Abby.
 Kern, Frank, E. 200th St.
 Kessler, Carl, 110 E. 208th St.
 Kidd, C. H., 21831 Ball Ave.
 Kidhar, Valentino, 20540 Vine St.
 Kienan, Tom, 20560 Vine Ave.
 Kieselbach, Bertha, 148 E. 219th St.
 Kilim, D. N., 613 E. 200th St.
 Kimball, Harry C., 1523 Dille Rd.
 Kimball, Mrs. Anna Wright.
 Kime, A. J., 280 E. 266th St.
 King, Bert, 26171 Oriole Ave.
 King, Earl, 756 E. 219th St.
 Kinhoff, John, 20731 Goller Ave.
 Kinkoff, Herman, 20681 Goller Ave.
 Kinsella, J. E., 19600 Locherie Ave.
 Kinsey, Samuel, 21101 Westport St.
 Kinstler, E., Stop 18 1-2.
 Kinsley, J. N., 20 E. 206th St.
 Kinney, Miss E., 48 E. 194th St.
 Kirby, Rev. D. D., 170 E. 191st St.
 Kirchner, W. E., 361 E. 248th St.
 Kirchner, S. J., 22595 Lake Shore Blvd.
 Kirpatrick, C. F., 452 E. 266th St.
 Kisthardt, H. J., 21651 Friday Ave.
 Kleve, Richard, 71701 Westport Ave
 Kline, A., 19021 Pasnow Ave.
 Kline, Allen, 1559 Dille Rd.
 Kline, E. J., 19051 Pasnow Ave.
 Kline, John, 1535 Dille Rd.
 Kline, Jno., 20605 Euclid Ave.
 Kline, Jas. W., 22071 Ivan Ave.
 Klinker, L. W., 19900 Monterey Av.
 Klemon, Matt, 20681 Miller Ave.
 Klemencic, Joe, 22951 E. 232nd St.
 Klopvick, Edward, 21710 Goller Ave.
 Klum, Lorence, 20750 Goller Ave.
 Knight, W. W., 661 E. 185th St.

EUCLID DIRECTORY

Knikoff, Rudolph, 20354 Goller Ave.
 Knuth, C. B., 21601 Euclid Ave.
 Koch, Walter E., 19768 Tyronne.
 Koehn, Fred, 1901 Monterey Ave.
 Koetz, J., 498 Rabbit Rd.
 Kohal, John, 18801 Nauman Ave.
 Kohen, Joseph, 93 E. 222nd St.
 Koll, Henry M., 20145 Hillcrest Dr.
 Koller, Vincent, 20219 Vine Ave.
 Koller, Fred, 20140 Goller Ave.
 Koner, George, 20821 Recher Ave.
 Kopman, H. E., 155 E. 216th St.
 Korem, J., 600 E. 200th St.
 Korencic, John, 20927 Miller Ave.
 Korthals, Jack, 19714 Monterey Av.
 Korlin, Jim, 20101 Tracy Ave.
 Kornblum, A., 18830 Monterey Ave.
 Koshmerly, Frank, 20954 Naumann Ave.
 Kosler, John, 1375 E. 219th St.
 Kosnick, Emerick, 22000 Morris Av.
 Kotnik, Carl, 839 E. 236th St.
 Kovocac, John, 830 E. 237th St.
 Kovacic, Joe, 21061 Miller Ave.
 Kovacic, Anton, 21253 Miller Ave.
 Kowman, J., 19731 Ormiston.
 Krahmer, F., 283 E. 246th St.
 Krahmer, Louis, 91 E. 238th St.
 Kraince, James, 21193 Miller Ave.
 Kraincic, George, 20873 Miller Ave.
 Krall, Chas., 844 E. 207th St.
 Krall, C. E., 20910 Miller Ave.
 Kranince, Joseph, 1791 Abby Ave.
 Krause, Carl F., 901 E. 237th St.
 Kratzer, C. W., 499 E. 260th St.
 Krauss, Fred, 21731 Wilmor Ave.
 Kreger, Anton, 1545 E. 214th St.
 Kreger, Elmer, 1423 E. 221st St.
 Krenn, Jno. M., 22550 Lakemont St.
 Kren, Anthony, 21421 Goller Ave.
 Kreiss, J., 21931 Fuller Ave.
 Kremm, Mrs., 260 E. 222nd St.
 Krisko, John, 20130 Naumann Ave.
 Kristiensiv, Andrey, 21911 Ivan.
 Kristancic, Andy, 21900 Ivan Ave.
 Krusic, Anton, 20531 Vine St.
 Krukops, Anton, 984, E. 22d St.
 Kroehle, Mrs. Mary A., 23401 Lake Shore Blvd.
 Kroehle, Paul, 23401 Lake Shore Blvd.
 Kuckenmeister, C., 19771 Renwood Ave.
 Kubik, Fred, 1510 E. 254th St.
 Kuchenbacher, Albert, 395 E. 260th.
 Kucich, N., 700 Babbitt Rd.
 Kuhar, Frank, 866 E. 212th St.
 Kuhlhoff, H. O., 19328 S. L. S. Blvd.
 Kulow, E. A., 890 E. 250th St.
 Kulvenskas, Ben, 592 E. 200th St.
 Kupfer, C. M., 19107 Tennessee Dr.
 Kure, Frank, 854 E. 236th St.
 Kurtis, John, 19141 Abby.
 Kusar, Jim, 20171 Goller Ave.

L

Lacertoga, Sam, 21831 Ivan Ave.
 Landoll, E. T., 926 E. 239th St.
 LaFollette, Chas. T., 20150 Hillcrest Dr.
 Lake, Reu, William S., 1553 Chardon Rd.
 Lang, A., 19226 Meredith Ave.
 Lang, Chas., 323 E. 185th St.
 Lape, C. E., 1514 E. 195th St.
 Lardner, Geo., 21721 Priday Ave.
 Larick, N. H., 18 Luikart Pl., 23651 Lake Shore Blvd.
 Larkin, M. J., 1535 E. 195th St.
 Lamke, H., 19342 Pasnow Ave.
 Landinbach, Louie, 20101 Naumann.
 Lane, F. A., 18750 Monterey Ave.
 Landoll, Leo, 18875 Naumann Ave.
 Langdon, C. W., 35 E. 238th St.
 Langdon, C. T., 26 E. 238th St.
 LaPierre, A. W., 19100 Locherie Ave.
 Larick, R. R., 23735 L. S. Blvd.
 Larick, Mrs. Paulien, 18 Luikart Dr.
 Larkins, L., 1530 E. 196th St.
 Larocco, Dr. C. G., 23001 Euclid Ave.
 Larson, C., 824 E. 222nd St.
 Lasch, Fred, 306 E. 210th St.
 Lasky, J. J., 21971 Priday.
 Latour, L. J., 894 E. 236th St.
 Latrel, Frank, 19122 Abby.
 Laurich, A. L., 19000 Abby.
 Lauden, S. E., 1730 Chatworth Dr.
 Lauderback, C., 22472 Ivan Ave.
 Laufer, A. W., 1580 Dille Rd.
 Lausin, L., 22405 Nicholas Ave.
 Lavianti, 259 E. 270th St.
 Lavianti, 259 E. 257th St.
 Lawrich, Anton, 21251 Arbor.
 Lawrence, R. H., 278 E. 197th St.
 Leader, T., 304 E. 209th St.
 Lebach, John, 21231 Goller Ave.
 Lebate, J., 900 E. 239th St.
 Legan, M., 22600 Ivan Ave.
 Lekan, Mat, 19370 Ormiston.
 Lekancic, Matthew, 21501 Goller Av.
 Lennie, F., 305 E. 194th St.
 Lent, D. J., 19826 S. Lake Shore Blvd.
 Lentz, John, 20181 Beechview Dr.
 Lentz, W., 631 Babbitt.
 Leo, Carl, 1458 E. 204th St.
 Leonard, Max, 717 E. 232nd St.
 Leonie, Sergt. Patsy, 20650 Ball Ave.
 Leppert, A., 85 E. 219th St.
 Leskovic, Jerry, 689 E. 200th St.
 Levenson, L. K., 164 E. 203d St.
 Leviski, M. J., 19141 Abby.
 Lewis, C., 20370 Nicholas Ave.
 Lezius, Chas., 24801 Lake Shore Blvd.
 Libert, W., 19249 Meredith Ave.
 Linich, Baldo, 22601 E. 232nd St.

EUCLID DIRECTORY

Linak, John, 836 E. 236th St.
 Lindquist, F., 26250 Forestview Ave.
 Lipstreuer, Harry E., 20030 Beechview Dr.
 Lockard, Ralph J., 18653 Renwood.
 Loftus, C. E., 21100 S. Lake Shore Blvd.
 Logan, Mrs. Theresa, 18851 Monterey Ave.
 Loncar, M. L., 888 E. 220th St.
 Longar, J., 600 E. 200th St.
 Longvick, Ewald, 26430 Mallard Ave.
 Loomis, Neil, 1450 E. 204th St.
 Loomis, Anton, 20187 Goller Ave.
 Loop, A. H., 1531 E. 214th St.
 Lord, E. N., 101 E. 204th St.
 Lourich, Anton, 21251 Arbor Ave.
 Lowden, E. G., 164 E. 203d St.
 Lowrie, Walter, 19401 Monterey Ave.
 Lucas, J. H., 101 E. 219th St.
 Lucas, G. A., 50 E. 206th St.
 Lucas, E. J., 22923 Euclid Ave.
 Lucas, G. A., 50 E. 206th St.
 Lucas, W. T., 22425 Seabrooke Ave.
 Luikart, C. G., 22 Luikart Pl.
 Luikart, Latham J., 23 Luikart Pl.
 Luikart, Loyole, 27 Luikart Pl.
 Luikart, L. E., 19 Luikart Pl.
 Luikart, P. F., 19400 Nauman Ave.
 Luikart, C. G., 22 Luikart Dr.
 Lunnert, F. C., 19251 Monterey Ave.
 Lundstrum, R., 18667 Abby Ave.
 Lukacko, Steve, 22641 Ivan.
 Lusher, Wm., 19321 Tyronne.
 Lustig, Clark, 21701 Wilmor Ave.
 Lustrick, Frank, 1568 E. 254th St.
 Luvic, Anton, 19600 Ormiston.
 Lyons, Jno. A., 19363 Euclid Ave.
 Lynch, Harold, 22951 Arms St.

M

MacDougall, A., 27231 Oriole Ave.
 MacDougall, N., 26250 Shoreview.
 Mackay, G. H., 20224 S. Lake Shore Blvd.
 Mackay, Joe, 225 E. 248th St.
 Macmill, Wm., 1553 E. 204th St.
 Maddo, J. T., 18701 Pasnow Ave.
 Mallister, Sara, 1434 E. 221st St.
 Malorbrh, J., 20300 S. Lake Shore
 Mann, Wm., 22434 Seabrooke Ave.
 Mannen, D. A., 90 E. 208th St.
 Manaback, C. O., 21700 Westport.
 Mance, Robert, 21121 Miller Ave.
 Mandback, Chas., 21700 Westport Ave.
 Mandelkorn, Noah, 1551 E. 195th St.
 Mangus, Mrs. Lillian, Lakeshore Manor, Lake Shore Dr.
 Manion, John H., 18631 Renwood Av.
 Mantel, R. C., 246 E. 218th St.
 Manzi, Joe, 20475 Miller Ave.

Martin, J. A., 85 E. 222nd St.
 Martens, Fred, 214 E. 226th St.
 March, R. G., 100 E. 226th St.
 Carcellus, Chas. E., 1605 Hawthorne Dr.
 Marencic, Mike, 971 E. 239th St.
 March, Wm., 515 E. 266th St.
 Martens, 21181 North.
 Marshall, L. L., 14 E. 225th St.
 Marchesans, Mick, 1416 E. 222nd.
 Maresic, M., 19577 Locherie Ave.
 Marcus, Paul, 835 E. 232nd St.
 Markovich, A., 22472 Ivan Ave.
 Markum, Anton, 20960 Miller Ave.
 Martin, A., 26860 Shoreview Ave.
 Masser, Chas. W., 1225 E. 222nd St.
 Mason, Henry, 1979 Tyronne Ave.
 Matson, Gust, 20275 Nauman Ave.
 Mathews, Thomas R., 140 E. 225th.
 Matheis, Geo., 1471 E. 195th St.
 Mattie, L. E., 29 Maplewood Dr. Blvd.
 Mavsar, Jno., 23301 Ivan.
 Maxwell, O. M., 233 E. 211th St.
 Mays, W. A., 19101 Euclid Ave.
 Mays, D. W., 19101 Euclid Ave.
 Mayer, Thomas, Lakeshore Manor, Lake Shore Dr.
 Mazich, Vincent, 805 E. 222nd St.
 McCarthy, A., 1559 E. 219th St.
 McAlister, Garden, 101 E. 219th St.
 McAndrews, L. W., 165 E. 220th St.
 McArthur, E., 445 E. 266th St.
 McCahan, F., 19201 Naumann Ave.
 McCarthy, Mrs. D., 19150 Shawnee
 McCave, E. T., 19301 Meredith Ave.
 CeClintock, E., 1516 Babbitt Rd.
 McCloud, F. A., 170 Lloyd Rd.
 McCloud, F. A., 170 Lloyd Rr.
 McCloud, Mrs. Frank, Lloyd Rd.
 McCormack, H. C., 51 E. 222nd St.
 McCormick, J. L., 480 Rabbit Rd.
 McCue, J. W., 70 E. 219th St.
 McCurrey, L., 19726 Renwood Ave.
 McDanials, J. E., 122 E. 192nd St.
 McDaniels, U. E., 308 E. 260th St.
 McElroy, Mrs. Anna, 170 E. 101st.
 McFarlane, Wm., 1552 E. 196th St.
 McGaff, M., Hillendale Dr.
 McGarry, John, 19362 Monterey Av.
 McGehee, A. D., 19170 Nauman Av.
 McGreal, 22301 Arms Ave.
 McIntyre, J. R., Lloyd Rd.
 McIlhatton, J., 19000 Locherie Ave.
 McKay, D., 18650 Pasnow Ave.
 McKee, W. J., 345 E. 197th St.
 McKenna, 20150 Lake Shore Blvd.
 McKone, W. E., 22346 Nicholas Av.
 McMillan, John J., 24110 Euclid Ave.
 McNorton, H. S., 24604 St. Clair.
 McRad, W. L., 270 E. 260th St.
 McVerry, Jack, 20050 Beechview Dr.
 Merchant, Chas., 550 E. 260th St.
 Merchant, W. M., 928 E. 232nd St.
 Medold, John, 22301 Beckford Ave.

EUCLID DIRECTORY

Medveshek, Joe, 21141 Goller Ave.
 Meglen, Mrs. Amelia, 987 E. 207th.
 Megson, L., 1727 Chatworth Dr.
 Mehling, Dr. H. D., 55 Dell Rd.
 Meixner, O. F., 19350 Monterey Ave.
 Mekinda, Mary, 870 E. 212th St.
 Melah, Jas., E. 209th St.
 Metzenbaum, James, 2400 Euclid Av.
 Memntos, Wm., 2241 Coulter Ave.
 Merritt, C. R., 19027 Meredith Ave.
 Merhls, C. G., 1474 Dille Rd.
 Messenger, O. G., 27045 Lake Shore Blvd.
 Mestek, M., 18667 Abby Ave.
 Metts, Danial E., 374 Babbitt Rd.
 Metzger, S., 19801 Meredith Ave.
 Mewnier, Ovid, 251 E. 236th St.
 Meyer, E. A., 74 Dell Rd.
 Meyer, Fred W., 141 E. 220th St.
 Meyer, C. H., 19750 Monterey Ave.
 Meyer, Bill, 18729 Abby Ave.
 Miiburn, L. C., 145 E. 280th St.
 Mickolio, Matt, 20982 Nauman Ave.
 Michaelis, A., 19300 Locherie Ave.
 Mighton, Mrs. L. C., 321 and 325
 Mihevic, Jno., 22901 Ivan.
 Milkrucec, Frank, 22401 Beckford Ave.
 Mikokich, John, 19631 Renwood Av.
 Puritan Rd.
 Mikealvin, Simon, 673 E. 185th St.
 Miklaveic, John, 21327 Westport Av.
 Mikvick, Joe, 20361 Arbor Ave.
 Milburn, L. C., 145 E. 280th St.
 Miller, Carl, 745 Rabbit Rd.
 Miller, Frank, 18730 Abby Ave.
 Miller, F. W., 318 E. 222nd St.
 Miller, A. E., 103 E. 238th St.
 Miller, John T., 19491 Lake Shore Blvd.
 Miller, Fred W., 141 E. 220th St.
 Miller, E. R., 1527 E. 204th St.
 Miller, R., 19352 Pasnow Ave.
 Miller, G. R., 19362 Nauman Ave.
 Miller, W. F., 221 E. 209th St.
 Miller, F. W., 320 E. 222d St.
 Mills, Geo. E., 20071 Green Oak Dr.
 Mills, D. E., 374 E. 250th St.
 Milvec, Frank, 20910 Recher Ave.
 Mitsdorfer, C. J., 81 E. 201st St.
 Mittzer, Leonard, 947 E. 207th St.
 Mizner, H. A., 426 E. 266th St.
 Mizner, C. T., 261 E. 214th St.
 Mlac, Anton, 21100 Goller Ave.
 Moeller, Wm., 1416 E. 219th St.
 Moffet, J. B., 19062 Nauman Ave.
 Monday, R. H., 371 E. 211th St.
 Moka, A., 962 E. 237th St.
 Molan, A., 23410 Ivan Ave.
 Moldown, Paul, Lloyd Rd.
 Monreal, Peter, 22051 Wilmore Ave.
 Monzelman, W. F., 19295 Monterey.
 Moran, John P., 18940 Renwood Ave.
 Mortimer, W., 19030 Renwood Ave.
 Morse, Geo. H., 26751 Oriole Ave.

Morgan, Gilbert F., 20121 Beechview Dr.
 Morgan, George, 832 E. 207th St.
 Morgan, Grace, 19270 Nauman Ave.
 Morgan, Leslie, 19270 Nauman Ave.
 Morris, H. A., 276 E. 218th St.
 Moore, Doris, 1481 E. 196th St.
 Moore, V. M., 501 E. 260th St.
 Moore, Mrs. Mary, 501 E. 260th St.
 Moss, Tom, 971 E. 237th St.
 Motchan, M., 745 E. 236th St.
 Mothes, O., 18838 Renwood Ave.
 Moulton, J. A., 21930 Fuller Ave.
 Moutner, B., 20491 Euclid Ave.
 Moyer, Clarence, 155 E. 226th St.
 Muhic, Frank, 21501 Goller Ave.
 Muller, Mrs. Anna, 18761 Nauman Ave.
 Mulder, George, 1744 Chatworth Dr.
 Murn, Mike, 22671 Ivan.
 Murphy, Stephen C., 20180 Hillcrest Dr.
 Murphey, H. P., 19831 Monterey Av.
 Murphy, Thos., 19100 Monterey Av.
 Murray, J., 19031 Pasnow Ave.
 Murray, M. T., 19031 Pasnow Ave.
 Musch, H., 19510 Monterey Ave.
 Muzzio, F. J., 19550 Pasnow Ave.
 Myers, Merle, 135 E. 219th St.
 Myers, Jno. C., 1541 E. 195th St.
 Myers, B. S., 1541 E. 195th St.
 Myers, J. R., 25400 Euclid Ave.
 Myers, George, 1489 E. 204th St.

N

Nason, W., 30250 S. Lake Shore Blvd.
 Naughton, M. S., Loyd Road.
 Navzleit, O. C., 18970 Renwood Ave.
 Newcombe, Fred, 20 E. 220th St.
 Nejnc, Frank, 21901 Morris Ave.
 Nemec, Matte, 807 E. 232nd St.
 Nester, John, 19560 Tyronne.
 Neider, Meyer E., 1890 Glenridge Rd.
 Neal, A. W., 31 Dell Rd.
 Newman, Fred, 22630 Coulter Ave.
 Neneman, F. J., 432 Babbitt Rd.
 Neiman, Barnard, 19901 Monteeey Ave.
 Nedmar, Line, 966 E. 212th St.
 Nelson, E., 19151 Pasnow Ave.
 Nevar, Wm., 894 E. 239th St.
 Nichols, Harry, 19747 Tyronne.
 Nicholson, James, 23031 Arms Ave.
 Nicherson, C. G., 36 Wildwood Rd.
 Nicolai, L., 24049 Euclid Ave.
 Nichols, Elmer, 18672 Renwood Ave.
 Noble, F. A., 777 Babbitt Rd.
 Noeth, Henry, 18731 Renwood Ave.
 Noda, Frank, 20300 Viue Ave.
 Nolan, M. G., 24301 Lake Shore Blv.
 Nolan, John, 860 E. 230th St.
 Norris, Wm., 1536 E. 204th St.
 Norris, E., 19739 Tyronne.
 Norris, Carl, 19558 Abby Blvd.

EUCLID DIRECTORY

Nose, Joe, 21320 Westport Ave.
 Nose, John, 807 E. 222nd St.
 Novac, John, 20330 Miller Ave.
 Novinc, F., 23250 Ivan Ave.
 Novosel, Jack, 18870 Abby.

O

Oblak, Katherine M., 23301 Ivan.
 O'Brien, J. P., 1446 E. 196th St.
 Odell, K. K., 275 E. 218th St.
 Ody, Mark Anthony, 260 E. 218th.
 Ogilvie, A., 324 E. 250th St.
 Offenhauser, Martha, 1434 E. 221st St.
 Ojnik, Henry, 21420 Westport Ave.
 Okross, C. L., 774 E. 232nd St.
 Olewine, Wm., 19148 Abby.
 Oldham, A. J., 94 E. 220th St.
 Oliver, John, 1883 Locherie Ave.
 Olson, A., 19670 Monterey.
 Olson, Chas., 22051 Friday.
 O'Neil, S., 133 E. 238th St.
 O'Neil, Harold, 18657 Meredith Ave.
 Oravetz, L., 19670 Renwood Ave.
 Orazen, M., 19051 Abby.
 Ormsby, Morris, 22070 L. S. Blvd.
 Osborn, A. M., 300 E. 222nd St.
 Oster, 19000 Abby.
 Oswald, Miss Josephine, 24105 Euclid Ave.
 Otter, John, 21751 Wilmore.
 Ovenden, F. R., 21950 Fuller Ave.
 Overacres, F., Babbitt and St. Clair.
 Ovsek, Mike, 19900 Tyronne.
 Owen, Anton, 22967 Ivan.
 Ozirbusz, Gus T., 820 E. 222nd St.
 Oznik, Kennedy, 214200 Westport.

P

Pach, Anthony, 20539 Westport.
 Packer, Mrs. O. D., 25412 Euclid Av.
 Padborsek, Frank, 23301 Ivan.
 Paese, E. H., 85 E. 204th St.
 Pagels, Mrs. Rickie, 1375 E. 219th St.
 Palub, Tony, 1430 E. 221st St.
 Pandy, S. J., 21901 Ormiston Ave.
 Panty, 19720 Ormiston.
 Paolina, Mike, 21250 Tracy Ave.
 Pappalardo, Angelo, 19630 Tyronne.
 Pardeck, Miss E., 19400 Newton Av.
 Parks, J. H., 1920 Locherie Ave.
 Parks, N., 287 E. 220th St.
 Parks, N., 287 E. 270th St.
 Parks, R. N., 261 E. 270th St.
 Parks, R. W., 261 E. 270th St.
 Parmele, T. D., 326 E. 260th St.
 Parmele, W. R., Lake Shore Blvd. and Lloyd Rd.
 Parthemer, 326 E. 260th St.
 Parson, Fred, 26951 Shoreview Ave.
 Parrey, Joe, 26381 Shoreview Ave.
 Parry, C. L., 18890 Monterey Ave.

Patkovic, Vid, 19750 Tyronne.
 Patrick, J. J., 26830 Oriole Ave.
 Patten, C. G., 19910 Ormiston.
 Patten, W. J., 334 E. 195th St.
 Patterson, Walter, 920 E. 236th St.
 Paul, Geo., 19454 Newton Ave.
 Paul, Martin, 1543 E. 207th St.
 Pavlina, George, 20151 Naumann Ave.
 Pavletick, Mike, 21230 Naumann Av.
 Pavlovich, R., 22300 Arms Ave.
 Payne, L. W., 26331 Mallard Ave.
 Payne, Harvey E., 24451 Euclid Ave.
 Payne, C., 1483 E. 204th St.
 Payne, Emma Lane, 24451 Euclid Ave.
 Payerchin, A., 22722 Ivan Ave.
 Peakovic, Pete, 21574 Ivan Ave.
 Pearce, J. A., 324 E. 195th St.
 Pearson, Olaf, 19550 Nauman Ave.
 Pearcey, 19823 Tyronne.
 Peattie, W. D., 84 E. 208th St.
 Peklay, Jack, 19400 Tyronne.
 Pelko, Louis, 20171 Nicholas Ave.
 Pellerin, N., Mrs. A., 18621 Abby Av.
 Pengaly, Jerry, 876 E. 230th St.
 Penman, R., 261 E. 246th St.
 Penning, Amelia K., 1900 Grand Blv.
 Peppin, Lester, 505 E. 266th St.
 Perrin, C., 365 E. 200th St.
 Perry, Paul, 596 E. 200th St.
 Perry, Albert, 617 E. 200th St.
 Perry, O., 26401 Shoreview Ave.
 Percie, James, 19803 Tyronne.
 Perdrix, Julius, 720 E. 222nd St.
 Perkins, W. C., 25 Wildwood Rd.
 Peschke, A. W., 552 E. 214th St.
 Pestel, 18760 Nauman Ave.
 Peskar, Vincent, 20664 Miller Ave.
 Peteani, Chas., 315 E. 197th St.
 Peterson, T. G., 19775 Nauman Ave.
 Petti, S., 24051 Euclid Ave.
 Petric, Adolf, 21341 Miller Ave.
 Petrowsky, F., 506 Babbitt Rd.
 Pfeil, E. W., 250 E. 248th St.
 Pfeifer, G. W., 264 E. 197th St.
 Pfisterer, Henry F., 58 E. 219th St.
 Philips, A. G., 18801 Pasnow Ave.
 Philips, J., 936 E. 237th St.
 Philips, S., 26803 Mallard Ave.
 Philips, W. H., 296 E. 209th St.
 Phillips, B., 1576 E. 254th St.
 Phillips, M. D., 19830 Pasnow Ave.
 Phyers, F. L., 1554 E. 195th St.
 Pierce, Jno., 22501 E. 232nd St.
 Pierson, E. W., 165 E. 238th St.
 Piggot, Jas. F., 1410 Beverly Hills.
 Pike, C., 125 E. 219th St.
 Pike, Joe, 125 E. 219th St.
 Pike, Joe, 20572 Vine Ave.
 Pinney, D. C., 19870 Upper Valley
 Pink, Frank, 20357 Goller Ave.
 Pizen, Jno., 881 E. 237th St.
 Plagman, Wm., 1536 E. 195th St.

EUCLID DIRECTORY

Plantz, D., 19200 Renwood Ave.
 Platz, John, 20160 Vine St.
 Plantz, John, 20160 Vine St.
 Platt, Francis, 898 E. 207th St.
 Pleadwell, Wm., 294 E. 266th St.
 Plemel, F., 18931 Pasnow Ave.
 Plesnikar, Joe, 856 E. 210th St.
 Pihlar, John, 20391 Miller Ave.
 Plies, F., 19450 Newton Ave.
 Plunner, J. R., 27750 Parkview Ave.
 Plvec, James, 840 E. 236th St.
 Poch, Nick, 20821 Westport Ave.
 Poch, Tony, 20468 Westport.
 Poe, C. F., 19147 Renwood Ave.
 Podasky, F. D., 19050 Pasnow Ave.
 Podnar, M., 760 E. 232nd St.
 Pog, Geo., 19557 Tyronne.
 Pograis, James, 20326 Miller Ave.
 Pograis, Lukas, 20411 Miller Ave.
 Pokolic, Louis, 19551 Renwood Ave.
 Pollard, R. W., 25100 Glenbrooke Blvd.
 Poluh, M., 19151 Monterey.
 Polson, Wm. P., 19192 Abby.
 Pollitt, George, 22471 Coulter Ave.
 Popeck, Jacob, 20471 Westport.
 Porter, Miss Dorothy, 21970 Morris.
 Porter, Jay, 414 E. 266th St.
 Potokar, Tony, 19848 Renwood Ave.
 Pousey, C. G., 1494 Dillie Rd.
 Pownel, Robt. J., 21317 Euclid Ave. wood Ave.
 Prang, F. K., 58 E. 219th St.
 Pratt, Mrs., 151 E. 219th St.
 Prentice, Lloyd, 21871 Fuller Ave.
 Prentice, Geo., 21891 Fuller Ave.
 Preskar, Mike, 957 E. 239th St.
 Price, Edwin W., 21845 Ivan Ave.
 Prindle, R. F., 20 E. 206th St.
 Proudfoot, J. R., 18658 Abby Ave.
 Pubalis, J. A., 23306 Ivan.
 Pugel, J., 23326 Ivan Ave.
 Pustpopher, Louis, 19730 Tyronne.
 Pusnar, Anton, 21800 Ivan.
 Pyle, Fredrick, 103 E. 238th St.
 Pynch, J. S., 19650 Locherie Ave.

Q

Quay, G. H., 24601 Lake Shore Blvd.
 Queen, Carolyn, 1461 E. 204th St.
 Quinn, T. A., Hillendale Dr.

R

Radulovich, Geo., 21550 Ivan.
 Radaker, C. E., 22601 Seabrook Av.
 Randall, G. E., 71 E. 238th St. Shore Blvd.
 Ranker, Henry 18855 Renwood Av
 Rankin, R. F., 24 E. 219th St.
 Rapech, John, 20583 Goller Ave.
 Rapp, Daniel, 1396 E. 187th St.
 Rathrock, E. S., 27731 E. Lake
 Rathbun, Harry D. 18623 Renwood.
 Rauth, Jacob L., 19465 Tyronne.

Rauchfleisch, E. O., 61 Dell Rd.
 Rautenberg, M., 23350 L. S. Blvd.
 Ray, Robert, 20151 Beechview Dr.
 Reeve, Ed. W., 337 E. 246th St.
 Reeves, John J., 1461 E. 204th St.
 Rearrick, L. V. 19275 Renwood.
 Reckinberg, Augusta, 20101 Beechview Dr.
 Reiche, H., Hartland Rd.
 Reiff, W. F., 20110 Champ Dr.
 Repka, Ruth, 21951 Fuller Ave.
 Resar, Louis, 20321 Vine.
 Ressler, D., 24661 St. Clair.
 Rexdale, R., 721 Rabbit
 Reynolds, F. J., 143 E. 201st St.
 Richardson, D. S., 351 E. 246th St.
 Ridge, Rex, Puritan E.
 Riedel, K. G., 360 E. 248th St.
 Riley, F., E. 265th and Lake Shore Blvd.
 Rinzler, R. M., 19151 Genesee Rd.
 Ripley, A. C., 61 217th St.
 Ripley, Miss E. B., 61 E. 217th St.
 Robb, R. H. 18970 Genesee.
 Robbins, William, 1676 Abby Ave.
 Roberts, H. C., 471 E. 222nd St.
 Roberts, Joe, 905 E. 237th St.
 Robich, James, 18771 Abby Ave.
 Robich, John, 18771 Abby Ave.
 Robinson, O. D., Loyd Rd.
 Roceivicky, Mike, 20960 Arbor Ave.
 Roe, Floyd, Lakeshore Manor, Lake Shore Blvd.
 Roe, Charles, Lakeshore Manor, Lake Shore Dr.
 Robinson, E. B., 18948 Renwood.
 Rogge, Edward, 19388 Renwood Av.
 Rogers, Warren, 110 E. 219th St.
 Ross, Wm., 1460 E. 196th St.
 Rossodiner, Anthony, 20696 Westport.
 Rossman, Albert A., 20851 Westport Ave.
 Rose, T., 24301 Lake Shore Blvd.
 Rose, Joe, 25542 Euclid Ave.
 Rovinson, Frank, 19300 Renwood Ave.
 Rowe, C. F., 19200 Monterey Ave.
 Rowlands, J. E., 24100 Euclid Ave.
 Russell, R. M., 71 E. 201st St.
 Rubly, E., 18744 Abby Ave.
 Rugberg, F. A., 21770 Fuller Ave.
 Russell, F. J., 21975 Fuller Ave.
 Russell, Clayton C., 19491 Upper Valley.
 Rumery, M., 501 E. 260th St.
 Ryan, James, 15 Wildwood Dr.
 Ryburg, S., 21770 Fuller Ave.
 Ryerley, Howard, 22340 Arms Ave.

S

Sage, L. A., 407 E. 266th St.
 Sager, Clyde, 36 E. 236th St.
 Saltz, J. G., 1460 Babbitt Rd.

EUCLID DIRECTORY

- Samball, Steve, 20128 Miller.
 Samfak, Louis, 21011 Arbor.
 Sanborn, J. G., 13 E. 226th St.
 Sandison, Arthur, 19841 Renwood.
 Sangster, John, 18651 Meredith.
 Santeke, Peter, 22046 Wilmore Ave.
 Sartor, Paul, 143 E. 201st St.
 Saso, Jno., 900 E. 236th St.
 Sava, Frank, 20614 Westport.
 Sawyer, Wm., Shady Bar, Euclid Av.
 Scelske, J. E., 1891 Sagamore Dr.
 Schaberl, Chas., 20201 Vine St.
 Schaefer, Herman, 1476 E. 195th St.
 Schaeffing, Henry, 18630 Pasnow.
 Schafer, R. H., 241 E. 270th St.
 Schafner, J. H., 54 Dell Rd.
 Schaffer, C., 21371 North.
 Schaffer, L. H., 20481 Euclid Ave.
 Schafrick, Henry, 19301 Tyronne.
 Schatman, P. E., 26901 Oriole.
 Schauder, C. J., 26833 Shoreview.
 Schenk, Philip, 20161 Champ Dr.
 Schink, F., 18996 Monterey Ave.
 Schleman, H. H., 130 E. 216th St.—
 Schlund, Henry, 364 E. 211th St.
 Schmidt, K. F., Chief of Police, 1465
 E. 204th St.
 Schmidt, Chas., 81 E. 209th St.
 Schmidt, Theo, 21951 Ball Ave.
 Schmitt, W., 19417 Renwood Ave.
 Schober, Joseph, 880 E. 237th St.
 Scholl, W., 21700 Fuller Ave.
 Schork, John, 20821 Becker Ave.
 Schraeder, Gustave, 43 E. 238th St.
 Schramm, H., 775 E. 236th St.
 Schreiber, C. F., 26500 Mallard.
 Schrichery, J. T., 860 E. 207th St.
 Schroder, Charles, 35 E. 219th St.
 Schron, Ed., 18951 Abby.
 Schrock, Miss Luida, 22140 Euclid.
 Schrock, J. E., 21041 Euclid Ave.
 Schuester, Frank, 783 E. 222nd St.
 Schultz, W. A., 19650 Renwood Av.
 Schultz, W. J., 18931 Monterey Av.
 Schumacker, G. C., 19801 Nauman.
 Schupe, H., 19841 Monterey Ave.
 Schwan, Edwin, J. C., 29 Nobel
 Beach.
 Schwartz, G., 18870 Pasnow.
 Schwartz, Marion, 1501 E. 204th St.
 Schwartz, Morris, 1501 E. 204th St.
 Schwartz, Walter, 19470 Ormiston.
 Scott, E. D., 86 E. 238th St.
 Scott, Roscoe E., 1537 Chardon Rd.
 Seranett, L. R., 353 E. 246th St.
 Seaman, F., Hartland Rd.
 Sebbcnik, Jacob, 18900 Abby.
 Segulin, Frank, 19551 Tyronne.
 Seidle, J. F., 26011 Forest View.
 Seifried, D. E., 1546 E. 195th St.—
 Seifried, O. B., 1546 E. 195th St.—
 Seitz, August W., 19071 Monterey.
 Sellars, George, 19863 Tyronne.
 Senassi, Paul, 837 E. 220th St.
 Severson, G., 19331 Pasnow.
 Shaffer, Lester, 155 E. 220th St.,
 Shaffer, H. S., 810 E. 222nd St.
 Shaffer, R. B., 21027 North.
 Shamos, Jacob, 21471 Nauman.
 Shanan, J. T., 19130 Nauman.
 Shaner, Robt., 21861 Ivan.
 Shares, C. B., 1615 Hawthorne.
 Sharock, Roy (Prin. Euclid High),
 22150 Euclid Ave.—Ken. 0387 W
 Shaw, Fred A., 26101 Shoreview.
 Shaw, Chas. C., 20980 Euclid Ave.
 Shaw, Alfred, 34 E. 222nd St.
 Shay, F. A., Loyd Rd.
 Shea, Jerry J., 21321 Euclid Ave.
 Sheaffer, Albert, 156 E. 219th St.
 Sheeley, F. E., 23344 Nicholas.
 Sherman, Chas., 26280 Shoreview.
 Shimelfenig, Henry, 596 E. 200th St
 Shimmel, Jack, 410 E. 266th St.
 Shivitz, Joe, 19701 Tyronne.
 Shively, J. F., 19750 Nauman.
 Shmitz, Frank, 18903 Renwood Ave.
 Shontz, J. A., 26551 Oriole.
 Shoss, Fred, 1455 E. 204th St.
 Shuslon, E. A., 19 Luikart Pl.
 Shulta, Andrew, 2023 Nauman.
 Siebert, H. W., 26501 Shoreview.
 Signorette, John, 19438 Tyronne.
 Simans, J. N., 144 E. 192nd St.
 Simens, A. C., 614 E. 200th St.
 Simmonds, James, 1751 Monterey
 Ave.
 Simmonds, W. E., 26230 Forestview
 Ave.
 Simon, John, 20190 Hillcrest Dr.
 Sinic, Frank, 876 E. 207th St.
 Sinkovic, Val, 865 E. 237th St.
 Sentic, Anton, 928 E. 212th St.
 Sirk, Eliz, 949 E. 207th St.
 Sitke, Adolph, 1456 Chardon.
 Skerol, Joe, 22471 Ivan.
 Skojac, Tony, 21101 Westport.
 Skrjane, Frank, 20230 Goller Ave.
 Skrobat, Steve, 22897 Ivan.
 Skube, Peter, 20741 Tracy.
 Skul, Anton, 20630 Arbor Ave.
 Skul, Mathews, 20295 Miller.
 Skya, Jim, 20301 Vine Ave.
 Skyance, John, 963 E. 220th St.
 Slajpah, Frank, 20829 Miller.
 Slater, Ray R., 20475 Euclid Ave.
 Small, Mrs. John E., Lake Shore
 Blvd., County Line.
 Smart, C. Howard, 21821 Willmore.
 Smith, 19660 Tyronne.
 Smith, Charles, 81 E. 209th St.
 Smith, C. H., 51 E. 219th St.
 Smith, Earl H., 51 E. 219th St.
 Smith, E. R., 1036 Babbitt Rd.
 Smith, Frank, 861 E. 222nd St.
 Smith, Fred C., 861 E. 237th St.
 Smith, Fred, 861 E. 239th St.
 Smith, George, 81 E. 209th St.
 Smith, Hanford L., 1347 E. 187th St.
 Smith, H., 271 E. 214th St.

EUCLID DIRECTORY

- Smith, H. E., 244 E. 218th St.
 Smith, Jas. H., 1383 E. 219th St.
 Smith, James Louis, 61 E. 219th St.
 Smith, Joe, 19518 Euclid Ave.
 Smith, J., 80 E. 209th St.
 Smith, J. I., 18 E. 206th St.
 Smith, J. W., 335 E. 209th St.
 Smith, John W., 78 E. 219th St.
 Smith, Lawrence, 19531 Monterey Ave.
 Smith, Mary E., 1036 Babbitt Rd.
 Smith, M. E., 1540 E. 204th St.
 Smith, Robert, 1571 E. 195th St.—Ken, 1084 R.
 Smith, Wm. H., 19344 Tyronne.
 Smith for T-W-V-W-Z, 61 E. 219th.
 Snetsinger, G. M., 19840 Renwood.
 Snider, Fred G., 35 E. 219th St.
 Snyder, J. F., 100 E. 226th St.
 Snyder, O. C., 138 Stop.
 Sodnak, Frank, 21101 Recker Ave.
 Sokach, J., 941 Babbitt.
 Sokach, Peter, 21650 Ivan.
 Sokoch, Peter, 21650 Ivan Ave.
 Somrock, Louis, 20198 Tracy.
 Sopher, L., 394 E. 266th St.
 Soutag, Daniel, 19250 Renwood Ave.
 Sovac, Tony, 19505 Tyronne.
 Spearman, Gordon, 19026 Locherie Ave.
 Specht, Louis, 21171 Edgehill Blvd.
 Speed, T. R., 18871 Locherie.
 Spencer, V. G., 27901 Wondergrove Dr.
 Sperry, Thomas K., 1552 E. 195th.
 Spino, F. S., 317 E. 200th St.
 Spino, Mike, 20313 Westport.
 Spino, Nick, 20313 Westport.
 Spong, 27000 Shorehaven.
 Sporic, C., 750 E. 232nd St.
 Sprague, C. A., 10 E. 219th St.—
 Sprague, H. A., 10 E. 213th St.—
 Spring, Zoe, 1554 E. 221st St.
 Springob, Wm. F., 20176 Hillcrest Dr.
 Spuhler, John, Jr., 1407 E. 219th St.
 Stage, Raymond G., 20201 Concordia Dr.
 Stanley, J. J., 19556 Tyronne.
 Starmac, Louis.
 Ster, P., 22401 Nicholas.
 Stocker, A. J., 19771 Monterey Ave.
 Storey, A., 341 E. 246th St.
 Storey, Andrew, 262 E. 248th St.
 Stahl, John, 21075 Miller.
 Stefenac, John, 21910 Miller Ave.
 Stefanik, Tony, 20274 Miller.
 Stein, Earl, 22350 Scabrooke.
 Stein, Floyd, 390 Babbitt.
 Steinberger, Robt., 24501 Euclid Av.
 Stepanovich, E., 19664 Tyronne.
 Stepanivich, Steve, 19633 Tyronne.
 Stephan, Arthur, 1621 Hawthorne.
 Stepp, Philip, 233 E. 201st.
 Stevens, P. W., 381 E. 266th St.
 Stevenson, C. H., 171 E. 208th St.
 Stevenson, W. E., 267 E. 213th St.
 Steverding, Joe, 22301 Lakemont Ave.
 Steving, P. S., 19360 Lake Shore Blvd.
 Stewart, E. R., 138 E. 238th St.
 Stewart, John, 1551 E. 219th St.
 Stick, Will, 26831 Shoreview.
 Stinson, Floyd, 19331 Ormiston.
 Stipek, F., 18700 Locherie Ave.
 Stirner, Jno., 1451 E. 195th St.
 Stockall, J., 19745 Monterey.
 Stone, Geo., 1437 E. 221st St.
 Stone, George, 1439 E. 221st St.
 Stoppell, J. R., 130 E. 206th St.
 Stpich, Jno., 730 E. 232nd St.
 Strakol, Jacob, 21274 Arbor Ave.
 Stranahan, I., 26860 Forestview Av.
 Stray, Elmer, 930 E. 250th St.
 Stray, Mrs. Helen, 20998 Euclid Av.
 Stray, Roy, 946 E. 250th St.
 Streich, W. E., 31 E. 201st St.
 Strend, T., 19638 Nauman.
 Stroomer, J., 19794 Monterey Ave.
 Stroyer, A., 1480 Babbitt Rd.
 Strumbly, Frank, 1090 E. 222nd St.
 Strunk, Barbara, Mrs., 19443 Tyronne.
 Sturm, Anton, 21331 Nauman Ave.
 Sturna, Frank, 861 239th St.
 Sullivan, Elmer, 23103 Nicholas.
 Sullivan, G. J., 1520 Dillie Rd.
 Sullivan, Jas. L., 21105 North.
 Sullivan, John, 1518 Chardon Rd.
 Sulzer, Jacob, 25651 Euclid Ave.
 Sulzer, J. H., 1544 E. 214th St.
 Supane, John, 19880 Tyronne.
 Supple, Thomas, 856 E. 230th St.
 Susnik, Joe, 18725 Abbey Ave.
 Sustarsis, Joe, 21051 Recker Ave.
 Sutton, O. P., 21933 L. S. Blvd.
 Svetire, Joe, 20507 Arbor Ave.
 Syrva, Jim, 21051 Miller.
 Swanson, Oscar, 785 E. 232nd St.
 Swanson, Theo., 225 E. 216th St.
 Swartz, Geo., 100 E. 219th St.
 Stein, Harry, 171 E. 216th St.
 Sweeny, B. G., 1480 E. 221st St.
 Sweeney, R. F., 832 E. 232nd St.
 Swinner, Chas., 412 Babbitt.
 Swojac, Tony, 21101 Westport.
 Sydow, A., 19121 Renwood Ave.
 Sylvester, Eugene, 1458 E. 204th St.
 Sylvester, L. W., 27771 Lake Shore Blvd.
 Sylvester, V. G., 27771 Lake Shore Blvd.

T

- Taggert, C., 19001 Pasnow.
 Tamberello, Sam, 20975 Miller.
 Tanne, J., Milton Ave.
 Tanzola, A., 23151 Euclid Ave.
 Tarantino, Joe, 20707 Westport.

EUCLID DIRECTORY

Tarantino, Mike, 20707 West port.
 Tarcia, F., 714 E. 232nd St.
 Tarkanian, Geo., 625 E. 200th St.
 Taste, J., 18900 Monterey Ave.
 Tavenditty, John, 325 E. 200th St.
 Tavenditty, N. J., 325 E. 200th St.
 Taylor, H. L., 24751 Lake Shore Blvd.

Taylor, B., 298 E. 197th St.
 Taylor, Harry, 26572 Mallard Ave.
 Taylor, H., 62 E. 238th St.
 Taylor, John H, Gilchrist Dr.
 Taylor, Jr., H. F., 19230 Locherie Ave.

Tegel, Frank, 960 E. 239th St.
 Tekavec, Mrs. M., 854 E. 236th St.
 Telling, J., 25541 Euclid Ave.
 Temple, R. D., 216132 Shoreview.
 Tencourt, Geo., 1494 E. 222nd St.
 Tennant, W. M., 19501 Locherie Av.
 Tercek, J. T., 22980 Nicholas Ave.
 Terry, Albert, 19005 Nauman Ave.
 Teska, Louis, Oriole Ave.
 Test, Benjamin, 64 E. 219th St.
 Thomas, A. D., 115 E. 219th St.
 Thomas, C. H., 80 E. 222nd St.
 Thomas, Jack, Lake Shore Manor,
 Thomas, Vincent, 20490 Miller Ave.
 Thompson, Carmi A., 22801 Lake Shore Blvd.
 Thompson, F., 107 Dell Rd.
 Thompson, Frank D., 296 E. 266th St.

Thompson, H., 22420 Coulter Ave.
 Thompson, T., 107 Dell Rd.
 Thompson, Wm. A., 1487 E. 195th
 Thorwald, T., 255 E. 214th St.
 Thurling, P. H., 550 E. 222nd St.
 Tiechert, P. E., 280 E. 197th St.
 Tiemeyer, H. F., 244 E. 216th St.
 Tiffany, G., 19550 Locherie Ave.
 Tina, Joe, 19001 Nauman Ave.
 Tippet, John, 862 E. 230th St.
 Tomaszewski, A., 23100 Ivan Ave.
 Topolovac, J. V., 830 Babbitt Rd.
 Topping, Robert, 120 Esterbrook Dr.
 Tousley, J. W., 170 E. 220th St.
 Town, J. E., 14 Luikart Pl.
 Traub's, 254 E. 248th St.
 Traub, H. F., 326 Babbitt Rd.
 Traub, J., 326 Babbitt Rd.
 Traut, O. V., 651 E. 222nd St.
 Trembath, W. R., Shawnee.

Richmond Roads.

Trenn, R., 26830 Mallard Ave.
 Trim, John, 18850 Monterey Ave.
 Trivison, Michael L., 259 E. 201st St.
 Trotter, Joe, 20120 Miller Ave.
 Trudeau, Alfred, 19152 Monterey Av.
 Truman, Alfred, Cor. Chardon
 Tryon, E. C., 81 E. 201st St.
 Tucker, John, 19201 Monterey Ave.
 Tuerst, R. A., 297 E. 211th St.
 Turk, Joseph, 21281 Arbor Ave.
 Turk, Valentine, 21232 Naumann.

Tursic, Frank, 877 E. 237th St.
 Tuttleman, E., 1540 E. 221st St.
 Tweed, Vergil, 1391 E. 219th St.
 Twohig, R., 244 E. 248th St.
 Tyler, C. B., 239 E. 214th St.
 Tyler, G. S., 241 E. 214th St.

U

Urbas, Louis, 20171 Tracy Ave.
 Urbas, Louie, 20171 Tracy.
 Uss, Anton, 524 E. 200th St.

V

Valentine, Peck, 21860 Ivan Ave.
 Vanhof, Louis, 270 E. 103rd St.
 Vanlaw, Miss Alice J., 23950 Euclid Ave.
 Vanlaw, O. N., 23950 Euclid Ave.
 Vary, John, 19830 Ormiston.
 Vaughn, 35 E. 194th St.
 Vedder, A., 833 E. 222nd St.
 Velkovar, John, 894 E. 210th t.
 Verbsky, Anna, 24101 Lake Shore Blvd.
 Verbsky, James, 23925 Lake Shore Blvd.
 Verbsky, Lewis, 1550 Dille Rd.
 Vernick, G. W., 24391 Euclid Ave.
 Verzsky, A. A., 21355 Euclid Ave.
 Vickerman, H., 21671 Priday Ave.
 Vidrick, John, 19369 Tyronne.
 Vidugeris, Wm., 18731 Monterey.
 Vigande, J., 22000 Fuller Ave.
 Vincent, Mark, 1550 E. 196th St.
 Vinciquerra, Mrs., 21019 Miller.
 Vintar, Anton, 20631 Arbor.
 Vishtod, H., 237 E. 246th St.
 Vlogar, John, 22000 Nickolas Ave.
 Vleplic, Joe, 21030 Naumann.
 Vogel, Charles, 365 E. 200th St.
 Vogel, Geo., 1484 Dillie Rd.
 Vogel, W. H., 365 E. 200th St.
 Vogelnik, Frank, 18901 Renwood.
 Vogelsang, Chas., 26555 Mallard St.
 Volk, Armin, 21861 Euclid Ave.
 Volk, H. J., 18920 Renwood Ave.
 Vollmer, Clarence, Beechview Dr.
 Volpe, Herman, 20080 Nauman Ave.
 Von Lehnten, F., 815 E. 250th St.
 Vrhous, Anton, 800 E. 222nd St.

W

Wachtel, Elmer, 547 E. 266th St.
 Wachtel, R. D., 274 E. 218th St.
 Wacker, George, 19301 Naumann
 Waco, S. R., 1525 E. 195th St.
 Wade, Wendell, Mrs., 160 E. 216th St.
 Wagener, Ed, 19090 Abby.
 Walker, Matt, 79 E. 222nd St.
 Walker, W. F., 28101 Gilchrist Rd.
 Walker, W. F., 20810 Gilchrist Dr.
 Walquist, A. R., 27126 Mallard.

EUCLID DIRECTORY

Walsh, R. F., 155 E. 208th St.
 Walsh, R. T., 155 E. 208th St.
 Walter, J., 22854 Nicholas.
 Waltermire, Clarence, 22325 Nicholas Ave.
 Walters, C., Babbit and St. Clair.
 Manstall, Chas., 20100 Green Oak.
 Wanstall, Earl, 20120 Green Oak.
 Ward, Lucius, 1550 E. 221st St.
 Warden, Mary T., 156 E. 219th St.
 Wassell, W. E., 21931 Priday.
 Waterwash, Angelo, 20256 Westport Ave.
 Waterwash, Sam, 381 E. 200th St.
 Watkins, W. A., 351 Loyd Rd.
 Watson, F. M., 26881 Forestview.
 Waurenuk, Jack, 894 E. 239th St.
 Webb, Chas., 26107 Shoreview.
 Webster, Joe, 56 E. 238th St.
 Webster, F., 22050 Fuller Ave.
 Wehrle, Fred, 21970 Morris Ave.
 Weinschreider, Leo, 19761 Locherie.
 Weir, Wm., 26968 Oriole.
 Weist, F., 55 E. 238th St.
 Weiss, A., 41 E. 209th St.
 Weist, B. F., 55 E. 238th St.
 Welker, J. Paul, 20481 Euclid Ave.
 Welsh, F. R., 326 E. 248th St.
 Wenhart, J., 261 E. 185th St.
 Wesley, H. M., 24801 Lake Shore Blvd.
 Wess, Ievas, 20571 Miller Ave.
 Wess, Louis, 20571 Miller Ave.
 Wescott, Jasper, 19550 Ormiston.
 Weybrecht, C. A., 22071 Priday.
 White, H. H., 22660 Coulter Ave.
 White, J. P., Lloyd Rd.
 White, J. P., Lloyd Rd.
 White, R. T., 26280 Forestview.
 Whitney, Arthur L., 1900 Glenridge.
 Whittle, H. J., 51 E. 222nd St.
 Whittles, J. A., 21900 Fuller Ave.
 Wichern, E. H., 645 E. 250th St.
 Widing, N. F., 614 E. 266th St.
 Wiedlund, Carrie, 20881 Arbor Ave.
 Wiedlund, Ed, 20881 Arbor St.
 Wight, Merritt, 1422 E. 221st St.
 Wilber, J. A., 138 Esterbrook Dr.
 Wilhelm, B. W., 21670 Priday Ave.
 Wilhelm, Mrs. B. J., 21670 Priday.
 Wilk, Fred C., 146 E. 219th St.
 Will, Fred, 20601 Tracy Ave.
 Willbrandt, M. K., 19491 Upper
 Wills, Richard R., 16 E. 225th St.
 William, B., 19830 Nauman Ave.
 Williams, E. A., 1410 E. 221st St.
 Williams, Dr. A. J., 226 E. 216th St.
 Williams, W. B., 22601 Seabrook.
 Willis, Arabot, 1420 E. 221st St.
 Willkonn, E. C., 26500 Shoreview.
 Wilms, H. F., 328 E. 222nd St.
 Wilson, J., 19840 Monterey Ave.
 Wilson, W., 19151 Meredith.
 Windle, Edward Howell, 155 E. 219th St.

Winter, Anton, 20631 Arbor Ave.
 Winters, H. S., 81 E. 219th St.
 Winton, John, 1542 E. 204th St.
 Wise, S. N., 19174 Meredith
 Wissman, A., 19901 Nauman Ave.
 Witmer, James K., 146 E. 219th St.
 Witt, E. A., 986 E. 232nd St.
 Wolf, John, 1422 E. 221st St.
 Wolfford, Luke, 21771 Wilmore Ave.
 Wolkens, Albert, 20898 Goller Ave.
 Wolpe, James, 19021 Abby.
 Wood, C. H., 474 Babbit Ave.
 Wood, H. W., 788 E. 232nd St.
 Woodley, A., 18719 Monterey Ave.
 Woodmansee, A., 285 E. 185th St.
 Woodmansee, C. R., 18701 Renwood.
 Wright, Chas. A., 1500 Dillie Rd.
 Wright, H. W., 49 E. 194th St.
 Wright, Oliver D., 1523 Dille Rd.
 Wright, R. M., 575 Shoreview.
 Wruck, E. G., 75 E. 219th St.
 Wurster, E. P., 26370 Mallard.
 Wurster, R. A., 26350 Mallard.
 Wyant, Earl Louis, 290 E. 197th.
 Wyant, L. E., 290 E. 197th St.

Y

Yagello, John, 18750 Renwood Ave.
 Yahraus, Alfred, 21901 Fuller Ave.
 Yapell, August, 1052 E. 222nd St.
 Yapel, John, 20151 Vine St.
 Yates, C. L., 19171 Pasnow
 Yelenich, V., 736 E. 232nd St.
 Yeigh, D. C., 836 E. 236th St.
 Yeigh, D. M., 751 Babbit Ave.
 Yeoman, C. B., 257 E. 201st St.
 Yernick, R. W., 23551 Euclid Ave.
 Yogr, Frank, 875 E. 236th St.
 Yost, W. F., 65 E. 209th St.
 Young, Rayn, 245 E. 201st St.
 Youngklaus, J. E., 54 E. 212th St.
 Yuhas, George, 20830 Tracy Ave.

Z

Zabelske, Joe, 19512 Monterey Ave.
 Zacharias, A., 335 E. 197th St.
 Zack, Leo, 920 E. 239th St.
 Zagore, Jack, 886 E. 212th St.
 Zarn, Frank, 862 E. 212th St.
 Zdesar, Andrew, 20601 Arbor Ave.
 Zdranis, Mathew, 1054 E. 222nd St.
 Zelle, Anton, 21086 Nauman Ave.
 Zelinsky, John, 1574 E. 204th St.
 Zeman, Jos., 19846 Tyrone.
 Zgonce, L., 22470 Ivan.
 Zivkovic, M., 22294 Arms Ave.
 Zivodor, B., 1531 E. 254th St.
 Znidarsic, Mrs. J., 744 E. 232nd St.
 Zohiser, W. L., 279 E. 185th St.
 Zorka, Anto, 19861 Tyrone.
 Zorter, Henry, 20821 Recher Ave.
 Zuber, W., 19361 Monterey Ave.
 Zupancic, Joe, 18723 Abby Ave.
 Zupancic, Jno., 22677 Ivan.

STREET DIRECTORY

| STREET NAME | FROM— | TO— |
|-------------------------|--------------------------|--------------------------|
| Abbey Avenue..... | 391 East 185th Street.. | 490 Clifton Street |
| Alberton Road..... | 237700 Babbitt Road... | 23550 East Line |
| Arbor Avenue..... | 521 East 200th Street.. | 21300 Naumann Avenue |
| Ardwell Drive..... | Lake Shore Boulevard.. | East 204th Street |
| Argyle Avenue | 24100 Glenbrook..... | 25400 East Line |
| Arms Avenue | 23351 St. Clair Avenue.. | 22951 West Line |
| Arms Avenue..... | St. Clair Avenue..... | East 222nd Street |
| Babbitt Road..... | 22200 Lake Shore Blvd.. | 25601 Euclid Avenue |
| Ball Avenue..... | 3339 East 200th Street.. | 640 East 222nd Street |
| Beckford Avenue..... | East 222nd Street..... | East 226th Street |
| Beachview Drive..... | 1791 Forest Road..... | 1770 Glenridge Road |
| Beverly Hills Drive.... | 24550 Euclid Avenue.... | 25350 Argyle Avenue |
| Blackstone Avenue.... | 670 Babbitt Road..... | 23100 West Line |
| Briardale Avenue..... | 648 East 260th Street.. | East 253rd Street |
| Briardale Avenue..... | East Line | West Line |
| Brush Road..... | 1920 Euclid Avenue.... | 26650 South Line Village |
| Brush Avenue..... | East 260th Street..... | East Line |
| Buena Vista | 1900 Grand Blvd..... | 19801 Upper Terrac Rd. |
| Champ Drive | 1901 Grand Blvd..... | 1870 Glenridge Road |
| Chardon Road | 1200 West Line Village.. | 24200 East Line Village |
| Chatworth Drive..... | 25101 Glenbrook..... | 25451 Glenbrook |
| Chippewa Drive..... | 1680 Sagamore Drive.... | 20001 Upper Valley |
| Clarkhurst Avenue.... | 800 East 250th Street.. | 24100 West Line |
| Colbourne Road..... | 23500 Hartland Road... | 25351 East Line |
| Coulter Avenue..... | 1441 East 222nd Street | 1441 East 228th Street |
| Concordia Drive..... | 20800 Grand Boulevard. | 1700 Glenridge Road |
| Crystal Avenue..... | 551 East 232nd Street.. | 630 East 228th Street |
| Crystal Avenue..... | East 200th Street..... | East 215th Street |
| Delaware Drive..... | 19500 Seminole Drive... | 1910 Sagamore Drive |
| DeVoe Road..... | 680 East 250th Street.. | 24600 West Line |
| Dille Road..... | 20500 Euclid Avenue... | 1420 North Line Village |
| Drakefield Avenue.... | 530 East 253rd Street.. | 620 East 260th Street |
| Drakefield Avenue.... | East Line..... | West Line |
| Eastbrook Drive..... | 28251 Lake Shore Blvd.. | 28150 Gilchrist Drive |
| Ellinore Avenue..... | 701 East 260th Street.. | 800 East 267th Street |
| Ellsworth Avenue.... | 310 East 250th Street.. | 270 East 264th Street |
| Euclid Avenue..... | 18900 West Line Village. | 28200 East Line Village |
| Elsmere Drive..... | 1680 East 243rd Street.. | 24450 Hawthorne Drive |
| Edgecliffe Boulevard.. | East Line..... | West Line |
| Farrington Avenue.... | 461 East 250th Street.. | 590 East 260th Street |
| Farrington Avenue.... | East 250th Street..... | West Line |
| Forest Drive..... | 19951 Green Oak..... | 20000 Hill Crest |
| Forestview Road..... | 25650 West Line..... | 600 Lloyd Road |
| Fuller Avenue..... | 311 East 206th Street.. | 620 East 222nd Street |
| Genessee Avenue..... | 19051 West Line..... | 19251 East Line |
| Gilchrist Drive..... | 27701 West Line..... | 28230 East Line |
| Gilmore Avenue..... | 470 East 270th Street.. | 25650 West Line |
| Glenbrook Boulevard.. | 24100 Argyle Avenue... | 25600 East Line |
| Glenridge Road..... | 20650 Euclid Avenue... | 2580 South Line |
| Goller Avenue..... | 601 East 200th Street.. | 21500 East Line |
| Grand Boulevard..... | 20000 Euclid Avenue... | 1970 Glenridge Road |
| Green Oaks Drive..... | 1830 Grand Avenue.... | 1810 Glenridge Road |
| Green Road..... | 1730 West Line Village. | 2530 South Line Village |
| Hadden Road..... | 22000 West Line..... | 23000 East Line |
| Hartland Road..... | 661 Babbitt Road..... | 23700 East Line |
| Hawthorne Drive..... | 1641 East 253rd Street.. | 1541 East Line |
| Highland Road..... | 20600 Euclid Avenue... | 2170 East Line Village |
| Hillcrest Drive..... | 1760 Glenridge Road... | 20000 West Line |
| Idlehurst Drive..... | 25151 Arglye Avenue... | 1721 Chatworth Drive |
| Ivan Avenue..... | 750 East 215 Street.... | 980 East 236th Street |

STREET DIRECTORY—(Continued)

| STREET NAME | FROM— | TO— |
|------------------------|--------------------------|-------------------------|
| East 191st Street..... | 19101 Newton Avenue.. | 19100 S. Lake Sh. Blvd. |
| East 192nd Street..... | 19201 Lake Shore Blvd. | 130 North Line |
| East 193rd Street..... | 19300 Tyronne Avenue.. | 19251 Naumann Avenue |
| East 193rd Street..... | 19300 S. Lake Shore Bl. | 19301 Meredith Avenue |
| East 193rd Street..... | 19351 Euclid Avenue... | 18700 Superior Blvd. |
| East 194th Street..... | 19401 Lake Shore Blvd.. | 30 North Line |
| East 194th Street..... | 19400 S. Lake Shore Bl. | 19401 Newton Avenue |
| East 195th Street..... | 19451 Euclid Avenue... | 18800 Superior Blvd. |
| East 195th Street..... | 19500 Lake Shore Blvd.. | 19501 Newton Avenue |
| East 196th Street..... | 19551 Euclid Avenue... | 18900 Superior Blvd. |
| East 196th Street..... | Lake Shore Boulevard.. | Edgecliff Boulevard |
| East 197th Street..... | Lake Shore Boulevard.. | Edgecliff Boulevard |
| East 197th Street..... | 19700 S. Lake Shore Bl. | 19701 Newton Avenue |
| East 199th Street..... | Lake Shore Boulevard.. | Edgecliff Boulevard |
| East 200th Street..... | Lake Shore Boulevard.. | Edgecliff Boulevard |
| East 200th Street..... | 20000 Lake Shore Blvd.. | 1260 Chardon Road |
| East 201st Street..... | 20101 Lake Shore Blvd.. | 20 North Line |
| East 202nd Street..... | 111 East 201st Street.. | 10 East 203rd Street |
| East 203rd Street..... | 20301 Lake Shore Blvd.. | 10 East 202nd Street |
| East 204th Street..... | 20401 Lake Shore Blvd.. | 81 North Line |
| East 204th Street..... | 20401 Euclid Avenue... | 19850 Superior Blvd. |
| East 204th Street..... | Lake Shore Boulevard.. | South Lake Shore Blvd. |
| East 206th Street..... | 26600 Lake Shore Blvd.. | 300 South Line |
| East 207th Street..... | 21101 St. Clair Avenue.. | 20700 Recher Avenue |
| East 207th Street..... | 20651 Lake Shore Blvd.. | 30 North Line |
| East 208th Street..... | 20801 Lake Shore Blvd.. | 20800 Edgecliff Blvd. |
| East 208th Street..... | Lake Shore Boulevard.. | South Line |
| East 209th Street..... | 21251 St. Clair Avenue.. | 20850 Recher Avenue |
| East 209th Street..... | 20901 Lake Shore Blvd.. | 20900 Edgecliff Blvd. |
| East 210th Street..... | 21301 St. Clair Avenue.. | 21060 Recher Avenue |
| East 211th Street..... | 21101 Lake Shore Blvd.. | 21100 Edgecliff Blvd. |
| East 211th Street..... | 21100 Lake Shore Blvd.. | 21151 S. Lake Sh. Blvd. |
| East 212th Street..... | 21201 Lake Shore Blvd.. | 212 Edgecliff Blvd. |
| East 212th Street..... | St. Clair Avenue..... | East Miller Avenue |
| East 212th Street..... | 21301 Euclid Avenue... | 21200 North Line |
| East 213th Street..... | 21201 Lake Shore Blvd.. | 21300 Edgecliff Blvd. |
| East 214th Street..... | 21401 Lake Shore Blvd.. | 21400 Edgecliff Blvd. |
| East 214th Street..... | 21401 Euclid Avenue... | 21400 North Line |
| East 214th Street..... | Lake Shore Boulevard.. | South Lake Shore Blvd. |
| East 215th Street..... | 21550 Ivan Avenue..... | 21550 Friday Avenue |
| East 215th Street..... | Kenison Avenue..... | South Line |
| East 216th Street..... | 21601 Lake Shore Blvd.. | 21600 Edgecliff Blvd. |
| East 216th Street..... | Lake Shore Boulevard.. | Kenison Avenue |
| East 216th Street..... | 21600 Miller Avenue... | 819 North Line |
| East 217th Street..... | 21701 Lake Shore Blvd.. | 21700 Edgecliff Blvd. |
| East 218th Street..... | 21951 St. Clair Avenue.. | 830 North Line |
| East 219th Street..... | 21901 Lake Shore Blvd.. | 21900 Edgecliff Blvd. |
| East 219th Street..... | 21800 Lake Shore Blvd.. | 300 South Line |
| East 219th Street..... | 21901 Euclid Avenue... | 1370 North Line |
| East 219th Street..... | Kenison Avenue..... | North Line |
| East 220th Street..... | 22201 Lake Shore Blvd.. | 0 North Line |
| East 220th Street..... | 22051 St. Clair Avenue.. | 850 North Line |
| East 221st Street..... | Chardon Road..... | Hadden Road |
| East 221st Street..... | 22101 Euclid Avenue... | 1390 North Line |
| East 222nd Street..... | 22201 Euclid Avenue... | 22200 Lake Shore Blvd. |
| East 222nd Street..... | E. 220th St. (Park Dr.) | North Line |
| East 223rd Street..... | 22301 Chardon Road... | 1800 East 225th Street |
| East 223rd Street..... | St. Clair Avenue..... | Beckford Avenue |
| East 224th Street..... | St. Clair Avenue..... | Beckford Avenue |
| East 224th Street..... | 22400 Chardon Road... | 2100 Hadden Road |

STREET DIRECTORY—(Continued)

| STREET NAME | FROM— | TO— |
|-------------------------|--------------------------|-------------------------|
| Kenison Avenue..... | East 222nd Street..... | East 214th Street |
| Lakemont Avenue..... | 370 East 222nd Street.. | 370 Babbitt Road |
| Lake Shore Blvd..... | 190 East 185th Street.. | 28250 East Line Village |
| Liberty Avenue..... | East 260th Street..... | West Line |
| Lloyd Road..... | 50 North Line..... | 570 East Line Village |
| Locherie Avenue..... | 211 East 135th Street.. | 400 East 260th Street |
| Lower Terrace..... | 20150 Concordia..... | 1700 Grand Boulevard |
| Mallard Road..... | 471 East 260th Street.. | 650 East 273rd Street |
| Maple View Drive..... | 271 East 185th Street.. | 480 East 200th Street |
| Maydale Avenue..... | East 222nd Street..... | East 215th Street |
| Marsdon Avenue..... | East Line..... | West Line |
| Miller Avenue..... | 641 East 200th Street.. | 930 East 224th Street |
| Monterey Avenue..... | 361 East 185th Street.. | 550 East 200th Street |
| Morris Avenue..... | 411 East 200th Street.. | 730 East 22nd Street |
| Meredith Avenue..... | 241 East 185th Street.. | 430 East 200th Street |
| Milton Avenue..... | 501 East 222nd Street.. | 550 East 228th Street |
| North Vine Street..... | 830 East 212th Street.. | 20750 West Line |
| Naumann Avenue..... | 301 East 185th Street.. | 690 East 215th Street |
| Newton Avenue..... | 18700 Lake Shore Blvd.. | 370 East 200th Street |
| Nicholas Avenue..... | 471 East 200th Street.. | 900 East 232nd Street |
| North Avenue..... | 1541 Chardon Road.... | 1560 East 22nd Street |
| Oakhill Drive..... | 2451 Glenbrook..... | 24551 Glenbrook Blvd. |
| Oriole Avenue..... | 441 East 260th Street.. | 600 East 273rd Street |
| Ormiston Avenue..... | 580 East 200th Street.. | 481 Clifton Street |
| Parkview Drive..... | 181 East 230th Street.. | 21700 West Line |
| Friday Avenue..... | 590 East 222nd Street.. | 530 East 215th Street |
| Recher Avenue..... | 860 East 212th Street.. | 20601 West Line |
| Richards Avenue..... | East Line..... | West Line |
| Renwood Avenue..... | 531 East 185th Street.. | 520 East 200th Street |
| Roberts Avenue..... | East 222nd Street..... | East 215th Street |
| Roseland Avenue..... | East 193rd Street..... | East 196th Street |
| South Lake Shore Blvd.. | 18950 Lake Shore Blvd.. | 20500 East Line |
| South Lake Shore Blvd.. | East 215 Street..... | West Line |
| St. Clair Avenue..... | 19750 West Line Village. | 29000 East Line Village |
| Sagamore Drive..... | 1990 South Line..... | 19550 West Line |
| Seabrooke Avenue..... | 340 East 222nd Street.. | 22550 Lakemont Avenue |
| Seminole Drive..... | 19500 Delaware..... | 1970 Sagamore Drive |
| Seneca Drive..... | 20000 Seminole Drive.. | 20000 Delaware Drive |
| Shawnee Avenue..... | 19301 Upper Valley Dr.. | 19401 East Line |
| Shirley Road..... | 20900 Lake Shore Blvd.. | 21201 Naumann Avenue |
| Shore View Drive..... | 776 East 273rd Street.. | 350 East 246th Street |
| Superior Avenue..... | Dille Road..... | East 204th Street |
| Tracy Avenue..... | 950 East 239th Street.. | 23100 West Line |
| Tracy Avenue..... | 441 East 200th Street.. | 754 East 222nd Street |
| Tyrone Avenue..... | 610 East 200th Street.. | 501 Clifton Street |
| Upper Valley Drive..... | 18900 Euclid Avenue.. | 1891 Sagamore Drive |
| Vine Avenue..... | 691 East 200th Street.. | 20600 East Line |
| Voelker Avenue..... | 670 Babbitt Road..... | 671 East Line |
| Westport Avenue..... | 370 East 200th Street.. | 670 East 22nd Street |
| Wilmore Avenue..... | 381 East 200th Street.. | 700 East 222nd Street |
| Wondergrove Drive..... | 161 East 280th Street.. | 21700 Gilchrist Drive |
| Wyandotte Road..... | 19801 Seminole Drive.. | 18800 Delaware Drive |
| Westbrook Drive..... | 180 Eastbrook..... | 28050 Gilchrist Drive |
| Yosemite Drive..... | 24551 Argyie Avenue.. | 1860 Beverly Hills Dr. |
| Zeman Avenue..... | West Line..... | 560 East 260th Street |
| East 185th Street..... | 421 South Line Village. | 50 North Line |
| East 189th Street..... | 18851 Meredith Avenue. | 18850 Newton Avenue |
| East 190th Street..... | 19001 Newton Avenue.. | 18950 S. Lake Sh. Blvd. |
| East 190th Street..... | 19001 Lake Shore Blvd.. | 130 North Line |
| East 191st Street..... | 19101 Lake Shore Blvd.. | 130 North Line |

STREET DIRECTORY—(Continued)

| STREET NAME | FROM— | TO— |
|------------------------|---------------------------|------------------------|
| East 225th Street..... | 22501 Lake Shore Blvd.. | 0 North Line |
| East 225th Street..... | 22501 Chardon Road... | 1780 North Line |
| East 225th Street..... | St. Clair Avenue..... | Beckford Avenue |
| East 226th Street..... | 22651 Lake Shore Blvd.. | 22600 Edgecliff Drive |
| East 226th Street..... | 22600 Chardon Road... | 2100 Hadden Road |
| East 227th Street..... | 22701 Chardon Road... | 1800 North Line |
| East 228th Street..... | 830 North Line..... | 900 South Line |
| East 228th Street..... | 22801 Euclid Avenue... | 1420 North Line |
| East 228th Street..... | Chardon Road..... | Hadden Road |
| East 230th Street..... | 2301 St. Clair Avenue... | 2300 Arms Avenue |
| East 232nd Street..... | 23201 Arms Avenue... | 710 Babbitt Road |
| East 233rd Street..... | 23300 Chardon Road... | 2050 South Line |
| East 236th Street..... | 23601 St. Clair Avenue... | 760 Babbitt Road |
| East 237th Street..... | 23751 St. Clair Avenue... | 800 Babbitt Road |
| East 238th Street..... | 10 North Line..... | 350 South Line |
| East 239th Street..... | 23901 St. Clair Avenue... | 840 Babbitt Road |
| East 243rd Street..... | 24300 Euclid Avenue... | 1700 South Line |
| East 245th Street..... | St. Clair Avenue..... | North Line |
| East 245th Street..... | 24600 Lake Shore Blvd.. | 24601 Shoreview Avenue |
| East 248th Street..... | 24800 Lake Shore Blvd.. | 24801 Shoreview Avenue |
| East 248th Street..... | St. Clair Avenue..... | Liberty Avenue |
| East 250th Street..... | 25001 St. Clair Avenue... | 25000 Lake Shore Blvd. |
| East 253rd Street..... | 25300 Briardale Avenue... | 25301 Shoreview Avenue |
| East 254th Street..... | 25401 Euclid Avenue... | 1500 Babbitt Road |
| East 257th Street..... | 25700 Lake Shore Blvd.. | 280 South Line |
| East 257th Street..... | 300 North Line Village... | 25701 Gilmore Avenue |
| East 260th Street..... | 26020 Lake Shore Blvd.. | 26001 Euclid Avenue |
| East 261st Street..... | Euclid Avenue..... | North Line |
| East 262nd Street..... | Brush Avenue..... | North Line |
| East 263rd Street..... | Brush Avenue..... | North Line |
| East 264th Street..... | Euclid Avenue..... | North Line |
| East 264th Street..... | Edgecliff Boulevard... | 26400 Forestview Drive |
| East 265th Street..... | Lake Shore Boulevard... | North Line |
| East 266th Street..... | 23600 Lake Shore Blvd.. | South End |
| East 267th Street..... | 26701 Lake Shore Blvd.. | 60 North Line |
| East 270th Street..... | Lake Shore Boulevard... | Forestview Road |
| East 270th Street..... | 27000 Lake Shore Blvd.. | 70 North Line |
| East 272nd Street..... | 27200 Lake Shore Blvd.. | 70 North Line |
| East 272nd Street..... | Lake Shore Boulevard... | North Line |
| East 273rd Street..... | 27300 Foresview Road... | 700 South Line |
| East 276th Street..... | 27700 Lake Shore Blvd.. | 360 South Line |
| East 280th Street..... | 27951 Lake Shore Blvd.. | 80 North Line |

W. C. T. U.

W. C. T. U. of Euclid, Ohio, was organized five years ago to work for good citizenship, child's welfare, charity, and the distributing of good literature, etc. The officers are: Mrs. B. E. Johns, president, 22150 Euclid Ave., KEn. 0387-W; Mrs. H. Porter, vice president, corner Euclid Ave. and Dille Rd.; Mrs. S. Monroe corresponding secretary, 1552 E. 214th St.; Mrs. H. Frost, financial secretary, 20046 Hillcrest Dr., KEn. 2037-J; Mrs. Carl Schmidt, treasurer, 1465 E. 104th St.; Mrs. John Kline, auditor, Euclid Ave. and Dille Rd. Meetings third Wednesday each month; good speakers at every meetings.

FIRST LINK

The first link of the second air mail, passenger and express route hooking up Cleveland with the Eastern seaboard—the Cleveland-Buffalo leg of the projected Cleveland-Boston route—will go into service on Dec. 17, 1927.

This announcement was made Thursday by Maj. John Berry, superintendent of the Brook Park airport, following a conference with E. M. Ranney, manager of operation for the Colonial Western Airways of New York, contractors for the new line.

INDEX

| Page | Page |
|---|-------------------------------------|
| Air Mail Information71 | Larick Chevrolet Agency36 |
| Air Mail—Mail Box Location..68-69 | Larick, Roy, Plumber46 |
| Automobile Mileage Chart33 | Lake Shore Garage35 |
| Baptist Church26 | Luikart Club41 |
| Boulevard Barber Shop and Beauty Parlor14 | Mayor and Council 4 |
| Blake, S. J., Building Contractor..11 | Mayor Ely's Residence29 |
| Bldg. Dept.14 | Nobel School20 |
| Brush Electric (Inventor)48 | Ody Lunch, News Stand41 |
| Churches 9 | Overlake Beauty Parlor74 |
| City Hall (Euclid) 6 | Poje, Frank, Tailor73 |
| Clubs52-53 | Officers 3 |
| Cleveland Public Library56 | Office of the City Hall13 |
| Cleveland City (Branch's)57 | Police Department 7 |
| County Branches of Library..58-59 | Pfiesterer, Plumber45 |
| Continental Products Co.34 | Drive Off Lake Shore Blvd.64 |
| Dille Road Lumber Co.42 | Parcel Post Rates70 |
| Double Drive Off L. S. Blvd.54 | Roosevelt School19 |
| Drive to Mr. Chas. Lezus Res. ..60 | Review Publishing Co. 2 |
| Domestic Postage Rates67 | Rose Mary Home24 |
| Depots and Air Mail Information.71 | Valley Savings Bank 8 |
| Engineers Dept.23 | Service Department31 |
| Euclid Churches25 | Sewerage Disposal Plant13 |
| Euclid Incorporated67 | Sullivan Service Office22 |
| Euclid Bakery and Lunch65 | Shore High School21 |
| Euclid Commercial Studio74 | Street Department31 |
| Euclid Directory75-91 | St. Paul's Church28 |
| Euclid High School17 | Strumbly Park40 |
| Euclid Chamber of Industry51 | Sutton, O. P., Hardware44 |
| Euclid Incorporated67 | Street Directory92 to 95 |
| Firemen 9 | Thompson, Carmi, Residence37 |
| Ferguson Residence43 | Topolovac Residence32 |
| Health Center73 | Teachout, Building Supplies38 |
| Harvey, Contractor and Builder.72 | Tractor Mfg. Co.47 |
| Henn, A. W., Residence65 | Upton School18 |
| History of Euclid 5 | View From Indian Hills55 |
| History12 | Wright's Sanitarium63 |
| Information 2 | Krastancic, Phil, Shoe Repairs ..71 |
| Incinerator 6 | Slater Real Estate50 |
| Klinehan, Real Estate39 | B. & F. Realty Co.16 |
| Knuth Greenhouses30 | Grand Canyon of Euclid, Ohio...62 |
| | Euclid Park61 |

VILLAGE OF EUCLID ZONING MAP

FRANK A. THOMAS VILLAGE ENGINEER

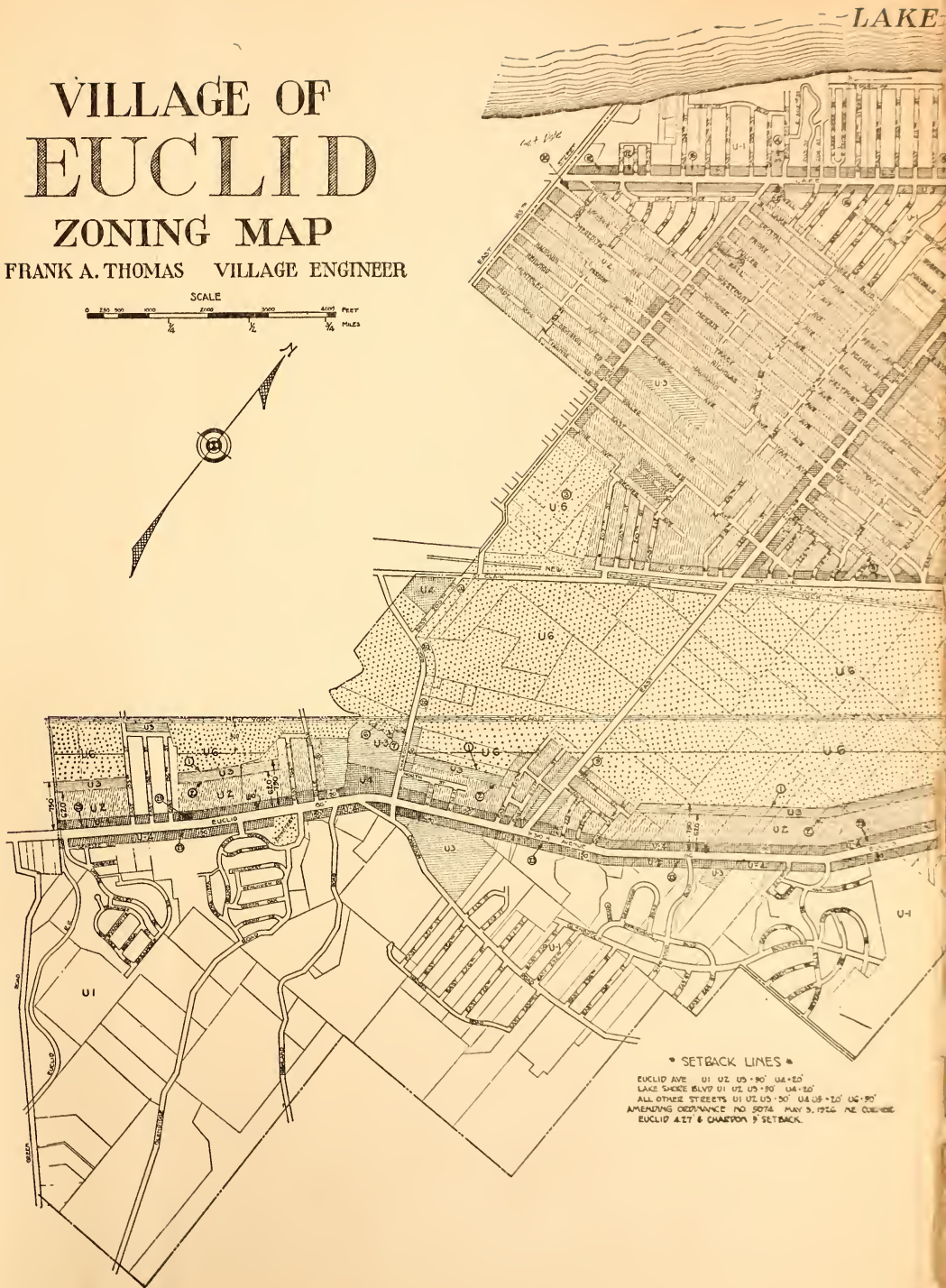
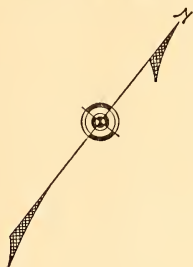
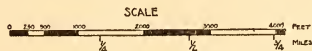

• SETBACK LINES •

EUCLID AVE U-1 U-2 U-3 U-4 U-5 U-6
LAKE SHORE BLVD U-1 U-2 U-3 U-4 U-5 U-6
ALL OTHER STREETS U-1 U-2 U-3 U-4 U-5 U-6 U-7 U-8 U-9 U-10 U-11 U-12 U-13 U-14 U-15 U-16 U-17 U-18 U-19 U-20 U-21 U-22 U-23 U-24 U-25 U-26 U-27 U-28 U-29 U-30 U-31 U-32 U-33 U-34 U-35 U-36 U-37 U-38 U-39 U-40 U-41 U-42 U-43 U-44 U-45 U-46 U-47 U-48 U-49 U-50 U-51 U-52 U-53 U-54 U-55 U-56 U-57 U-58 U-59 U-60 U-61 U-62 U-63 U-64 U-65 U-66 U-67 U-68 U-69 U-70 U-71 U-72 U-73 U-74 U-75 U-76 U-77 U-78 U-79 U-80 U-81 U-82 U-83 U-84 U-85 U-86 U-87 U-88 U-89 U-90 U-91 U-92 U-93 U-94 U-95 U-96 U-97 U-98 U-99 U-100
AMENDING ORDINANCE NO. 8074, MAY 3, 1926, AND ORDINANCE
EUCLID 427 & CHARLTON'S SETBACK

INDEX

| Page | Page |
|---|----------|
| Air Mail Information | 71 |
| Air Mail—Mail Box Location | 68-69 |
| Automobile Mileage Chart | 33 |
| Baptist Church | 26 |
| Boulevard Barber Shop and Beauty Parlor | 14 |
| Blake, S. J., Building Contractor | 11 |
| Bldg. Dept. | 14 |
| Brush Electric (Inventor) | 48 |
| Churches | 9 |
| City Hall (Euclid) | 6 |
| Clubs | 52-53 |
| Cleveland Public Library | 56 |
| Cleveland City (Branch's) | 57 |
| County Branches of Library | 58-59 |
| Continental Products Co. | 34 |
| Dille Road Lumber Co. | 42 |
| Double Drive Off L. S. Blvd. | 54 |
| Drive to Mr. Chas. Lezus Res. | 60 |
| Domestic Postage Rates | 67 |
| Depots and Air Mail Information | 71 |
| Engineers Dept. | 23 |
| Euclid Churches | 25 |
| Euclid Incorporated | 67 |
| Euclid Bakery and Lunch | 65 |
| Euclid Commercial Studio | 74 |
| Euclid Directory | 75-91 |
| Euclid High School | 17 |
| Euclid Chamber of Industry | 51 |
| Euclid Incorporated | 67 |
| Firemen | 9 |
| Ferguson Residence | 43 |
| Health Center | 73 |
| Harvey, Contractor and Builder | 72 |
| Henn, A. W., Residence | 65 |
| History of Euclid | 5 |
| History | 12 |
| Information | 2 |
| Incinerator | 6 |
| Klinehan, Real Estate | 39 |
| Knuth Greenhouses | 30 |
| Larick Chevrolet Agency | 36 |
| Larick, Roy, Plumber | 46 |
| Lake Shore Garage | 35 |
| Luikart Club | 41 |
| Mayor and Council | 4 |
| Mayor Ely's Residence | 29 |
| Nobel School | 20 |
| Ody Lunch, News Stand | 41 |
| Overlake Beauty Parlor | 74 |
| Poje, Frank, Tailor | 73 |
| Officers | 3 |
| Office of the City Hall | 13 |
| Police Department | 7 |
| Pfisterer, Plumber | 45 |
| Drive Off Lake Shore Blvd. | 64 |
| Parcel Post Rates | 70 |
| Roosevelt School | 19 |
| Review Publishing Co. | 2 |
| Rose Mary Home | 24 |
| Valley Savings Bank | 8 |
| Service Department | 31 |
| Sewerage Disposal Plant | 13 |
| Sullivan Service Office | 22 |
| Shore High School | 21 |
| Street Department | 31 |
| St. Paul's Church | 28 |
| Strumbly Park | 40 |
| Sutton, O. P., Hardware | 44 |
| Street Directory | 92 to 95 |
| Thompson, Carmi, Residence | 37 |
| Topolovac Residence | 32 |
| Teachout, Building Supplies | 38 |
| Tractor Mfg. Co. | 47 |
| Upton School | 18 |
| View From Indian Hills | 55 |
| Wright's Sanitarium | 63 |
| Krastancic, Phil, Shoe Repairs | 71 |
| Slater Real Estate | 50 |
| B. & F. Realty Co. | 16 |
| Grand Canyon of Euclid, Ohio | 62 |
| Euclid Park | 61 |

FRANK A. THOMAS VILLAGE ENGINEER.

SCALE

0 250 500 1000 2000 3000 4000 Feet

1/2 1/2 3/4 Miles

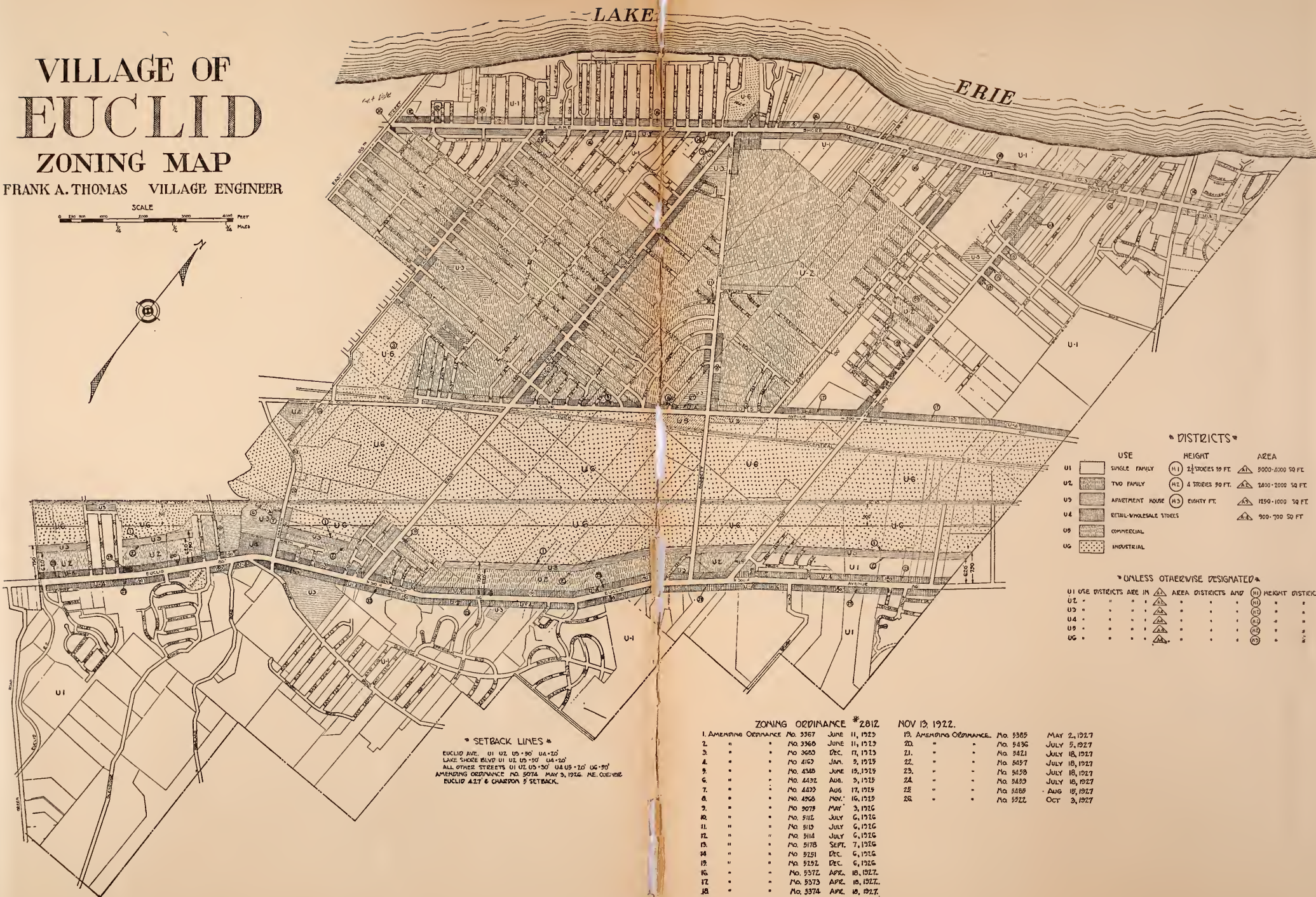
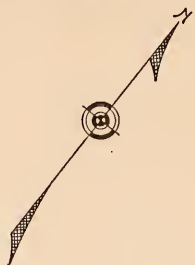

• DISTRICTS •

| | USE | HEIGHT | AREA |
|----|-------------------------|---------------------------|-----------------------|
| U1 | SINGLE FAMILY | (H1) 2 1/2 STORIES 30 FT. | (A1) 9000-2000 SQ FT. |
| U2 | TWO FAMILY | (H2) 4 STORIES 30 FT. | (A2) 2400-3000 SQ FT. |
| U3 | APARTMENT HOUSE | (H3) EIGHTY FT. | (A3) 1650-1000 SQ FT. |
| U4 | RETAIL-WHOLESALE STORES | (H4) | (A4) 900-700 SQ FT. |
| U5 | COMMERCIAL | | |
| U6 | INDUSTRIAL | | |

* UNLESS OTHERWISE DESIGNATED *

| U1 | USE | DISTRICTS | ARE | IN | (A1) | AREA | DISTRICTS | AND | (H1) | HEIGHT | DISTRICTS |
|----|-----|-----------|-----|----|------|------|-----------|-----|------|--------|-----------|
| U2 | " | " | " | " | (A2) | " | " | " | (H2) | " | " |
| U3 | " | " | " | " | (A3) | " | " | " | (H3) | " | " |
| U4 | " | " | " | " | (A4) | " | " | " | (H4) | " | " |
| U5 | " | " | " | " | (A5) | " | " | " | (H5) | " | " |
| U6 | " | " | " | " | (A6) | " | " | " | (H6) | " | " |

• SETBACK LINES •

EUCLID AVE. U1 U2 U3 + 90° U4 + 20°
LAKE SHORE BLVD U1 U2 U3 + 50° U4 + 20°
ALL OTHER STREETS U1 U2 U3 + 30° U4 U5 + 20° U6 + 90°
AMENDING ORDINANCE NO. 5074 MAY 3, 1926. N.E. COENBERG
EUCLID 427 & CHAPMAN S SETBACK.

ZONING ORDINANCE #2812

| | | | | | |
|-----|----|---------------------|----------|-------|----------|
| 1. | A. | AMERICAN OCCURRENCE | NO. 3567 | JUNE | 11, 1913 |
| 2. | " | " | NO. 3568 | JUNE | 11, 1913 |
| 3. | " | " | NO. 3660 | DEC. | 17, 1913 |
| 4. | " | " | NO. 4163 | JAN. | 5, 1915 |
| 5. | " | " | NO. 4349 | JUNE | 13, 1915 |
| 6. | " | " | NO. 4431 | AUG. | 5, 1915 |
| 7. | " | " | NO. 4433 | AUG. | 17, 1915 |
| 8. | " | " | NO. 4560 | NOV. | 16, 1915 |
| 9. | " | " | NO. 5079 | MAR. | 3, 1916 |
| 10. | " | " | NO. 5111 | JULY | 6, 1916 |
| 11. | " | " | NO. 5113 | JULY | 6, 1916 |
| 12. | " | " | NO. 5114 | JULY | 6, 1916 |
| 13. | " | " | NO. 5178 | SEPT. | 7, 1916 |
| 14. | " | " | NO. 5181 | DEC. | 6, 1916 |
| 15. | " | " | NO. 5183 | DEC. | 13, 1916 |
| 16. | " | " | NO. 5372 | APR. | 10, 1917 |
| 17. | " | " | NO. 5373 | APR. | 10, 1917 |
| 18. | " | " | NO. 5374 | APR. | 10, 1917 |

NOV 13, 1922.

| | | | | | |
|-----|---------------------|-----|----------|------|----------|
| 19. | AMENDING ORDINANCE. | No. | 5385 | MAY | 21, 1927 |
| 20. | " | " | No. 5436 | JULY | 5, 1927 |
| 21. | " | " | No. 5421 | JULY | 18, 1927 |
| 22. | " | " | No. 5457 | JULY | 18, 1927 |
| 23. | " | " | No. 5458 | JULY | 18, 1927 |
| 24. | " | " | No. 5429 | JULY | 18, 1927 |
| 25. | " | " | No. 5480 | AUG | 15, 1927 |
| 26. | " | " | No. 5522 | OCT | 3, 1927 |

